News In Brief

U. S. Withholds Laos Aid Funds

VIENTIANE, Laos (AP) — The royal government reacted sharply Tuesday to U.S. pressure to yield on a key point blocking formation of a coalition government.

"The pressure now being exercised on the royal government to make it deviate from its duty and dignity is intolerable," said a statement by Finance Minister Phouangpheth Pahanareth.

The United States has held up its monthly aid check of $3 to $4 million since the collapse last month of the meeting of Laos' three feuding princes.

S. Korean Gets Death Sentence

SEOUL, Korea (AP) — Chang Do-young, ousted leader of South Korea's military government, was sentenced to death Wednesday by a revolutionary tribunal.

A five-man court also ordered death for Chang's former secretary, ex-Col. Lee Hoi-yung. Both were condemned for counterrevolutionary acts.

Chang, a former lieutenant general, was army chief of staff at the time of the coup that brought the military government to power last May.

The first session of Chang's trial opened Oct. 27. At a Dec. 23 session, government prosecutors demanded the death penalty for him. He had been on trial with 23 other defendants.

New Newspaper For Los Angeles

LOS ANGELES (AP)—A group of investors announced plans Tuesday for a new daily afternoon paper in Los Angeles, the Post. They said they expect to begin publication of a Monday-through-Friday tabloid at 5 cents a copy, within 90 days.

Two of Los Angeles' four metropolitan newspapers, the Examiner and the Mirror, ceased publication last week, citing losses.

The Post announcement came at a news conference from Marvin J. McConnell, president of the Small Business News Publishing Co.

Pennsy-Central Merger Session

PHILADELPHIA (AP)—Merger discussions between the Pennsylvania and New York Central railroads have reached a point where directors of the two lines are to be briefed on specific proposals, it was announced Tuesday.

A spokesman said separate meetings of the directors will be held Friday to hear the reports on negotiations that began in November.

The merger discussions are the second between the two large Eastern railroads. The Central broke off previous talks in January, 1959.

Both railroads have been having financial difficulties and a merger, as previously discussed, would eliminate overlapping services now performed.

Five Die In Ft. Hood Collision

FORT HOOD, Tex. (AP)—A big Army tank and a five-ton truck collided at this Texas military base Tuesday, killing five soldiers. Flaming gasoline from the wreckage burned 22 other men.

Three of the dead were identified as Sgt. 1. C. Charles C. Clinkingbeard, 30, Pfc. Duane E. Hainline, 25, and M. Sgt. Charles Strawbridge, 37, all of Killeen, Tex.

The names of the other two dead were withheld.

Group Will Study GI Indoctrination

WASHINGTON (AP) — The Defense Department set up a special study and advisory committee Tuesday to provide guidance in indoctrinating military personnel against communism.

Sen. Strom Thurmond, D-S.C., who has accused the Pentagon of censoring military leaders who speak out against communism, promptly said formation of the committee was an admission of shortcomings.

A special Senate subcommittee will open hearings Jan. 23 on Thurmond's charges.

Steel Magnate's Will Probated

GREENSBURG, Pa. (AP)—The will of steel magnate Benjamin Fairless, who died Jan. 1, was probated Tuesday in Westmoreland County Orphans' Court.

Fairless left the bulk of his estate and almost all of his personal effects to his son, Blaine F. Fairless. The will sets aside $10,000 cash to be distributed by Blaine to Fairless' domestic servants.

The late industrialist's residence and grounds, known as "Hawthorne Hill", in nearby Ligonier Twp., are to be held in trust for his four grandchildren.

No announcement of the total value of Fairless' estate was made pending inventory. Fairless made the will last September.

SUKARNO'S SOLDIERS ON STANDBY — Indonesian troops are shown on standby duty with their weapons and vehicles at Bonthain, South Celebes. Indonesian President Sukarno has said that the South Celebes would be the jumping off point for any invasion of West New Guinea.

'War Or Peace' Decision To Be Made By Sukarno Shortly

JAKARTA, Indonesia (AP)—The question of war or peace with the Netherlands over Dutch New Guinea will be decided by President Sukarno "within a week or 10 days," Indonesia's foreign minister said Tuesday.

But in the meantime, government sources said, Indonesia would not object if U.N. Acting Secretary-General U Thant moved to get negotiations started and sat in on the talks or designated Thailand and the Philippines to participate.

Ambassador Calls

Sukarno's delay in reaching a decision on war or peace was made known as U.S. Ambassador Howard P. Jones called on him in an apparent effort to calm down the belligerent tone sounded by the Indonesian president on a four-day speechmaking tour of the Celebes.

Jones accompanied Sukarno on the tour, during which a grenade was tossed at the presidential motorcade Sunday.

Sukarno said "Dutch henchmen" were behind this fourth attempt on his life in four years. He escaped injury, but four persons were reported killed and 27 injured.

Foreign Minister Subandrio told reporters after a meeting of the national defense council that "within one week or 10 days we will have arrived at a conclusion, and will have the certainty whether steps in the diplomatic field with the Dutch can be of help in solving the West Irian (New Guinea) issue."

Since independence in 1949, the Indonesians have been contending that Dutch New Guinea should be turned over to them. The Netherlands contends the territory is not properly part of Indonesia and that the native Papuans are not Indonesians.

Blame SEATO 'Plot'

CAIRO, Egypt (AP)—The paper Al Gumhurriya said Tuesday all indications "incriminate Southeast Asia Treaty Organization agents" in the attempt to assassinate Indonesia's President Sukarno.

The paper said the attempt on Sukarno was one in a chain of conspiracies by "imperialist countries against Afro-Asian countries which chose to keep out of military pacts."

SEATO includes the United States, Britain, France, Australia, New Zealand, Thailand, Pakistan and the Philippines.

Leaders Desert Gizenga To Add To Confusion In Congo

LEOPOLDVILLE, the Congo (AP)—Antoine Gizenga's most influential party colleagues walked out on him Tuesday further splitting the support that once made him a power as the head of the Communist-endorsed regime at Stanleyville.

The self-proclaimed political heir to former Premier Patrice Lumumba also faces the possibility of ouster from his job as deputy premier in the central government and possible arrest. The Congo Parliament demanded that he return to Leopoldville by Wednesday to defend himself against charges of secession.

Leaders Defect

Felicien Kimvay announced the defection of the strongest wing of Lumumba's former political movement, the African Solidarity party.

Kimvay, vice-president of the party, said Gizenga no longer was president of the party because he had in effect resigned to accept leadership of another movement. Kimvay was referring to Gizenga's call for a convention of Panalu, a new Lumumbist party. The convention never met and the new party never got off the ground.

A smaller wing of the African Solidarity party stuck by Gizenga, however. This small bloc accused the party leadership of "tribalism and terrorism" and singled out Kimvay and Cleophas Kamitau, the influential president of Leopoldville Province, for criticism.

A further indication of the erosion of Gizenga's leadership was the report from diplomatic sources that his most loyal army leader, Col. Alphonse Pakassa, apparently is shifting his support to the central government.

Parliament voted 66 to 10 with 7 abstentions Monday to give Gizenga 48 hours to return to Leopoldville from Stanleyville. Most of the Lumumbist bloc voted with the majority.

Losing Ground

Gizenga's position has steadily deteriorated since last summer when Parliament finally met and confirmed Premier Cyrille Adoula as head of a unified government. Gizenga was made a deputy premier but delayed taking his job for weeks. When he finally did come to Leopoldville he remained only three weeks. He has not been in Leopoldville since October.

Reports from Stanleyville indicate he remains in his house there, seldom seeing other political leaders. The departure of diplomats of the Soviet bloc, which formerly recognized him as the rightful premier of the Congo, has further isolated him.

Report Dilworth To Resign As Mayor Of Philadelphia

PHILADELPHIA (AP)—Mayor Richardson Dilworth was reported Tuesday to be planning to resign soon, but the story evoked only a spokesman's assertion the mayor would have nothing to say on that score.

Dilworth is generally considered to be a top man for the Democratic nomination for governor this year.

The Philadelphia Bulletin, in a story by John G. McCullough, said Dilworth is expected to resign effective Feb. 20. It continued:

"His obvious reason for quitting the office to which he was twice elected—and in a term which has two more years to run—is to seek the Democratic party's nomination for governor of Pennsylvania."

The Bulletin said the 63-year-old Dilworth will not say in his announcement—expected about Jan. 20—that he is a candidate for governor. Under the City Charter an official seeking a new election post must first resign.

Feb. 20 is the first day for aspirants to file formal petitions for the May 15 primary.

Second Day Of Farm Show Draws Crowd Of 125,000

HARRISBURG (AP)—Four animals with fancy stage names waddled off with blue ribbons in dairy cattle judging Tuesday at Pennsylvania's agricultural spectaular, the 46th annual State Farm Show.

Swine, sheep, poultry and working horse champions also were chosen, but the dairy cattle competition held the spotlight during the second day of the five-day free exposition.

Despite extremely cold weather, another 125,000 visitors toured the 14 acres of displays and exhibitions, making the two-day total 250,000.

Judges picked Burke Airy Maples Irene, shown by Glenn L. Miller of York R. D. 6, as the grand champion Holstein cow.

Selection of the grand champion Holstein bull seemed appropriate in this capital city. He is Keystone Senate 1399346, owned by Otto Brothers of Carlisle.

Cobbs Cherry 3rd, owned by Samuel G. Yoder of Shoemakersville, Berks County, was named grand champion milking shorthorn cow.

Huge Brown Bull, Red Robin 289841, shown by Harold Young, Newville R. D. 1, Cumberland county, was selected grand champion milking shorthorn bull.

Opening of annual meetings of high school home economics and vocational agriculture students during the second day of the show dropped the average age of visitors but raised the noise level considerably.

The accent on youth steps up sharply Wednesday with the influx of over 3,000 members of the Future Farmers of America and the Future Homemakers of America for their big mid-winter meetings.

State police reported that its size and the number of youths attending the crowd was very orderly, with no unusual incidents.

Traffic and parking so far have not created any of the problems usually attending the farm show, reflecting the slightly smaller size of the crowd over previous years.

One of the more colorful attractions of the show was on the evening entertrainment program in the large arena. Sixty teams of gaily dressed men and women strutted in the folk dance festival and contest.

Beers Awarded Road Contract

HARRISBURG (AP) — J. H. Beers, Inc., Bangor, received a $102,751 contract from the State Highways Department Tuesday to widen and resurface L. R. 45017-45;2; between Marshalls Creek and Canadensis.

Harry dePue, Inc. of Bangor received two contracts, totalling $83,090, for work in two other counties.

Good Morning!

One thing you can still get for a penny is your incorrect weight.

47 Below In Montana

Sub-Zero Weather, Snow Envelop Nation

By THE ASSOCIATED PRESS

The coldest weather of the winter hit the broad interior of the nation Tuesday while widespread, heavy snow blocked many roads and shut hundreds of schools.

A hard freeze stretched like a rigid blanket from the Rocky Mountains to Maryland. The mercury drove down to zero or lower in at least 14 states and hit the official bottom at 47 below in West Yellowstone, Mont.

Snow fell in sections of the Southwest, South, Midwest and East, with 20 inches piling up in northern New York.

Seldom have winter's miseries plagued so many regions at one time. Snow closed schools in Mississippi and Minnesota and hindered travel in Wyoming and New York.

Deaths numbered 13 in new reports, including 4 in Indiana, 3 in Colorado, 2 in Texas, 2 in Montana, 1 in Illinois and 1 in Alabama.

Squalls off lakes Ontario and Erie dumped 20 inches of snow on the Lowville district of northern New York, about a foot on areas in the western part of the state and about eight inches on Buffalo. Zero visibility in the Lowville region kept snowplows off roads.

A four-car accident closed the Buffalo Skyway, and traffic was scrambled on many streets in the city.

Near blizzard conditions developed in eastern North Dakota and western Minnesota. Many schools were closed in those states and in Iowa, where winds of 30 m.p.h. made drifts in the blanket of snow on the ground.

Snow or sleet extended from eastern New Mexico across northern Texas and Oklahoma into the Tennessee and Ohio valleys. The storm snarled traffic in Dallas and Fort Worth, Tex.

Snow ranged up to eight inches in Arkansas and lesser amounts fell in Louisiana, Alabama, Mississippi and Tennessee.

Traffic moved with difficulty in Arkansas and many schools suspended classes. Ice forced closing of roads leading from southern Arkansas to northern Louisiana.

All public schools were closed in Shreveport, La., where there was half an inch of snow.

Snow pelted Memphis and the lower area of western Tennessee, keeping school children at home.

Some schools and highways were closed in northern Mississippi. Schools didn't open in four counties in central Kentucky.

Skies cleared in Colorado and Wyoming after a foot or more of snow disrupted bus and plane schedules and shut hundreds of schools.

A wave of intense cold rolled southward across the snow-sheathed interior of the country.

Temperatures plummeted to -41 in Butte, Mont., -39 in Laramie, Wyo., -32 in Greeley, Colo., -14 in Eau Claire, Wis., -19 in Denver Colo., and Minot, N.D., -16 in Sibley and Elkader, Iowa; -13 in Minneapolis-St. Paul, -7 in Chicago, -6 in Rapid City, S.D., -4 in Kirksville, Mo., -2 in South Bend, Ind., and zero in Frostburg, Md.

Cold wave and hazardous driving warnings were extended southward to the Gulf Coast.

The Daily Record

Serving the Poconos

VOL. 73—NO. 238 STROUDSBURG—EAST STROUDSBURG, PA. WEDNESDAY, JANUARY 10, 1962 Dial HA 1-3000 7 Cents

Congress Convenes Today; Faces Key Issues In Kennedy Program

CONFER ON BERLIN — British Prime Minister Harold Macmillan, left, stands behind microphones at Wahn airport near Bonn, West Germany, alongside Chancellor Konrad Adenauer who greeted him on his arrival. The West German leader and Macmillan conferred yesterday on the Berlin situation. (AP Wirephoto by radio from Frankfurt)

Expect National Debt Limit Raise To Above $300 Billion

WASHINGTON (AP) — A Congress already on notice that President Kennedy wants to raise the national debt ceiling rings up the curtain Wednesday on what probably will be a rousing election year session.

House Democrats got ready Tuesday at a sweetness and light caucus. Without a murmur of dissent they voted to nominate Rep. John McCormack of Massachusetts to be House speaker. They made Rep. Carl Albert of Oklahoma their unanimous choice to step into McCormack's old post of Democratic floor leader.

Thus in the House, which shapes up as this year's major battleground, the chief responsibility for piloting Kennedy's program over legislative shoals will fall on a new leadership team.

Vast Program

Kennedy of course wants a lot more from Congress than a boost that probably will shove the legal limit on the national debt beyond the $300-billion mark for the first time. The ceiling now stands at $298 billion.

High on the President's list are proposals on tariff cuts, medical care for the aged under Social Security, aid to education, tax changes—but no general cut — a new farm plan, higher postal rates.

The President skimmed through the list twice Tuesday, first with McCormack, Albert and other Democratic congressional leaders, then with his cabinet.

The chief executive will unfurl it to public view on Thursday in the annual State of the Union message he will deliver in person to a combined Senate-House session, in the House chamber.

Secret Service agents combed the Capitol in preparation for Kennedy's visit. Workmen scurried around painting, polishing, sweeping—trying to get the place a little tidier for the opening ceremonies.

Rayburn Missing

To the veterans, it is going to seem strange to look up at the House rostrum and not see Sam Rayburn standing there, gavel in hand. He was speaker more than twice as long as any other man. Now he is dead.

This year the gavel will be in the hand of Ralph Roberts, clerk of the House. But not for long. It is just a matter of going through the motions to elect McCormack speaker.

Democrats have a 258-174 edge on the Republicans. That isn't enough to guarantee getting all the Kennedy bills through the House, but it is plenty big enough to make their man speaker.

Republicans still weren't sure whether they would make the gesture of putting their leader, Rep. Charles A. Halleck of Indiana, in nomination.

Assumes Leadership

McCormack lost no time in asserting his leadership. He announced no consideration would be given to a proposal by a group of liberals to create a special party policy committee.

Senate Democrats have no leadership vacancies. Senate Republicans must find a successor to the last Styles Bridges of New Hampshire as chairman of their policy committee. The contenders are Sens. Bourke B. Hickenlooper of Iowa and Leverett Saltonstall of Massachusetts. The picking will be done in a party huddle Wednesday.

On The Agenda

After Thursday, two more of the three major presidential messages that always mark a new session still will be coming along. The White House said Kennedy will submit his budget—he has promised it will be in balance—on Thursday, Jan. 18, and the annual report on the national economy on Monday, Jan. 22.

Two special messages, with no special times set for them, will convey to Congress the administration's farm and trade-tariff programs. Both of these have been billed as new and bold.

McCormack left a leadership breakfast session with Kennedy Tuesday with word to newsmen that: "I have every confidence that Congress will enact into law the greater part of the President's program."

Macmillan, Adenauer Agree To Seek Solution On Berlin

BONN, Germany (AP)—Prime Minister Harold Macmillan and Chancellor Konrad Adenauer agreed Tuesday the West should pursue its diplomatic probe in Moscow to see if talks on Berlin were possible.

Agreement between the British and West German leaders was announced in a joint communique after daylong talks. It was reached despite Adenauer's comment Monday night that he could not see that the talks in Moscow were getting anywhere.

In their first meeting in nearly a year, the two reaffirmed a determination in common with their allies "to maintain the Western position in Berlin and to defend the freedom and viability of West Berlin."

The communique made no mention of tactics to be adopted should the Moscow effort fail. British officials in London had reported Macmillan was bringing to Bonn a new U.S.-British idea to settle for a status quo agreement, even if only implicit, should the probe fail.

British spokesman John Russell told reporters he knew of no such idea having been discussed by Macmillan and Adenauer. He added, however, he could not say what the two men talked about during their nearly two hours of private conversation. They were joined by aides and their foreign ministers, Lord Home and Gerhard Schroeder.

The communique disclosed that Adenauer offered aid to Britain in meeting the financial burden of maintaining the British army of the Rhine. It did not disclose the amount of aid but said it would include "additional purchase of arms in the United Kingdom on a considerable scale."

The final details of financial aid will be worked out by a committee representing both countries.

Informed sources said the amount was about $100 million a year. This sum would cover about half of Britain's cost of maintaining its 51,000-man army in Germany.

The financial drain on Britain from maintaining the Rhine army has been a sore point between the two nations.

Green Blames GOP Leaders For Reapportionment Delay

WASHINGTON (AP) — Rep. William J. Green Jr., said Tuesday it seems certain Philadelphia will lose one of its six congressional seats, but that he would not bow to the inevitable willingly.

Green, Philadelphia's Democratic chairman, asserted: "I am not taking the position that I am willing to give up a seat in Philadelphia. I have never said that I wanted to keep six seats in Philadelphia or give up any.

"All I have ever said was that I wanted an equitable redistricting for Pennsylvania. It is Pennsylvania that is being redistricted, not Philadelphia."

Because the 1960 census showed a Pennsylvania lag in population growth the state must give up three of its 30 House seats. Unless the redistricting is done by Feb. 20, all 27 members will have to be elected on a state-wide basis. Neither party wants that.

Gov. David Lawrence says he'll call a special session of the legislature to pass a redistricting bill whenever leaders of the two parties agree on its terms.

Green again blamed George I. Bloom, Republican state chairman, for the delay.

Republican leaders, confident their voting power in the state Senate will block any bill they don't want, have said the first move toward agreement should be elimination of one Democratic district in Philadelphia. They said this was justifiable since the city's population decreased slightly.

Green said the inability of Bloom and Otis B. Morse, Democratic state chairman, to agree at a meeting in Harrisburg Monday seemed to him to be further evidence that Bloom stands in the way of a settlement. "He's playing politics," Green said.

Bloom and Morse are scheduled to try again at a meeting in Harrisburg Wednesday.

Soviets Promise Release Of Belgian Plane Immediately

MOSCOW (AP)—The Soviet Union promised Tuesday quick release of a downed Belgian airliner but in a protest to Belgium charged the plane violated Soviet air space.

The Belgian Embassy said the Soviet Union charged the plane was forced down at Grozny—275 miles north of Yerevan, the Soviet border town where the Belgians say Soviet fighters made the airliner land Monday.

The Foreign Ministry said there were 18 passengers and eight crew members aboard, all were safe and were staying at a hotel in Grozny. Sabena, the Belgian airline, said the plane carried 19 passengers. Three passengers are Americans. Sabena said an infant was aboard and may not have been counted by the Russians.

The Sabena agent in Moscow said plans are being made to bring the passengers to Moscow, from where they will be flown to the West.

Whether they would be brought to Moscow on the Sabena airliner, a French-made Caravelle twin jet, or would fly in a Soviet plane was not clear.

Vasily V. Kuznetsov, first deputy foreign minister, said instructions were sent to Grozny to release the plane as soon as technical arrangements can be made.

Kuznetsov handed the Soviet protest to Hyppolite Cools, the Belgian ambassador, who is said to have assured the ministry that any air violation was accidental.

The plane was flying from Tehran to Istanbul on a course that carried it close to the Soviet frontier.

Molotov's Whereabouts Big Question

VIENNA, Austria (AP) — The whereabouts of Vyachesla V. Molotov was a mystery Tuesday night.

Not even the Soviet Foreign Ministry seemed to know where he is.

The ministry announced Monday Molotov was resuming his post as permanent Soviet representative to the International Atomic Energy Agency in Vienna and probably left Moscow Saturday.

If he left Moscow Saturday, he should have arrived here Monday. Reporters and photographers meeting trains and planes for the last two days caught no trace of him, however. Austrian police said there was no chance he might have crossed into Austria without their knowledge. He would have to show his passport like anybody else.

Adding to the puzzlement, the Soviet Foreign Ministry in Moscow had two answers to questions about its first report that Molotov supposedly left Saturday.

One was that he would be leaving next Friday or Saturday. The other was that further investigation was required and reporters would have to call back.

Ever since Premier Khrushchev bitterly denounced Molotov and his colleagues of the antiparty group at the 22nd Soviet party congress in Moscow last October, it was generally assumed Molotov was on his final skid. He was removed from his high post in 1957.

There were two lines of speculation here—that Molotov defied Khrushchev and managed to retain his party membership, and his job, or that Khrushchev had decided this was the best way to handle the old Bolshevik.

Weather

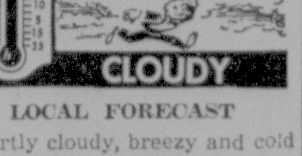

LOCAL FORECAST

Partly cloudy, breezy and cold with a chance of snow flurries. High 12 to 18. Sun rises 7:22 a.m;. sets 4:54 p.m.

TEMPERATURES

Stroudsburg	Time	Mount Pocono
24	6:30 a.m.	17
26	8:30	17
27	10:30	18
29	12:30 p.m.	20
27	2:30	18
24	4:30	15
22	6:30	15
20	8:30	14
18	10:30	12
16	Midnight	10

Inside The Record

Page

Allen, Robert S. 4
Art of Seeing 5
Classified 14-15
Comics 13
Crossword Puzzle 13
Daily Investor 16
Dear Abby 7
Doctor Fern 4
Family Fare 10
Fashions 11
Financial 16
Hatlo 13
Horoscope 13
Just Between Us 11
Monroe's Finest 8
Obituaries 3
Off The Record 4
Pennsylvania Story 4
Servicemen's Corner 8
Sports 12
Sokolsky, George 4
TV Highlights 13
TV Programs 13
Wishing Well 13

Exempt Property In Eldred Has $136,780 Market Value

EDITOR'S NOTE: In some instances where a company or other owner of property is billed on several tax bills, the amount shown as market value is the total of all property owned.

By Jim Shafer
Daily Record Reporter

Today we will take a look at five more tax districts in the Monroe County and show the property which is lost through tax exemptions.

Eldred Township

The exempt property in Eldred Township has a market value of $136,780 which gives an assessed value, of $$47,873. At the present tax millage on property in this district, which is 51 and one half mills, $2,465 would be collected.

Tax exempt property and its market value is as follows: Chestnut Ridge Railroad, $744; Eldred Township Consolidated School, $100,304; Kunkletown Volunteer Fire Company, $12,449; Palmerton Telephone Co., $2,401; Pennsylvania State Game Land 168, $3,386, and St. Matthew's Evangelical Church, $17,496.

Hamilton Township

Property that is tax exempt in Hamilton has a market value of $675,473 which gives an assessed value of $236,414. With the present tax millage on property, 42 mills, the township would gain $9,929 annually.

Tax exempt property in the township is as follows: Allentown YMCA Camp, $30,218; Bangor Water Co., $1,000; Blue Mountain Water Company, $3,761; Blue Mountain Water Consolidation Company, $109,114; Blue Ridge Fire Company, $27,520; Brainerd Presbyterian Center, $35,838; Cherry Valley Grange, $2,000; Cherry Valley Methodist Church, $13,616; Christ Church, Hamilton Square, $34,677; Hamilton Township School, $250,680; Hamilton Water Co., $2,838; Kellersville Methodist Church, $6,443.

Also Methodist Church Cemetery, $190; Metropolitan Edison Company, $600; Monroe County Home, $141,578; Mount Zion Cemetery Associtlon, $5,726; Morris Smickley and all, $2,236; St. John's Cemetery, $200; St. John's Lutheran Church, $7,038.

Jackson Township

Jackson Township has a market value of tax exempt property of $530,797 which gives an assessed value of $185,778. At the present millage 40 mills-on property in this township $7,431 is lost through the various exemption laws.

Tax exempt property in this township, with its market value, is Appenzell Reformed Church, $2,066; St. Marks Reformed Church, $12,997; Camp Cherith, $37,822; Golden Slipper Square Club, $227,196; Jackson Methodist Church, $4,631; Jackson Township Volunteer Fire Company, $6,642; Jackson Township School, $24,603.

Also Methodist Church, Reeders, $10,364; Methodist Church, Stroudsburg RD 3, $621; Neola Methodist Cemetery, $304; Pennsylvania State Game Lands, $182,338 and two not numbered, $97,444; Pinemere Camp Association Inc., $52,577; Streamside Foundation Inc., $53,530.

Middle Smithfield Township

With a 46 mill property tax this township is loosing $13,602 a year in tax revenue. The market value of tax exempt property in the township is $844,597 which gives an assessed value of $295,708.

Market value and properties in Middle Smithfield Township are as follows: Camp Hagan, $64,157; Camp Miller, $55,491; Camp Ministerium, $61,462; Camp William Penn, $1,910; Delaware State Forest, $8,464; East Stroudsburg Area Joint School Authority, $60,865; East Stroudsburg Water Company, $52,933; Middle Smithfield Presbyterian Church, $24,987; Minisink State Forest, $97,260.

Monroe County Commissioners, $801; Pennsylvania Power & Light Company, $11,865; Pennsylvania State Game Lands, $966; Philadelphia National Bank, trustee for the Valley Forge of Philadelphia Council, Boy Scouts of America, $337,231; St. John's Church, $40,170; Sand Hill Meth-Union Church, $3,231; Zion Evangelical Lutheran Church, $8,037; and Wesley Church, $4,911.

Borough of Mount Pocono

Market value of property that is tax exempt in this borough is $269,496. This gives an assessed value of $94,323. At the present tax rate on property, *40 one half mills, the borough would revenue $4,244 more annually.

Property and its market value in the borough is as follows: Bell Telephone Company of Pennsylvania, $1,757; Commonwealth of Pennsylvania, $10,608; Erie-Lackawanna Railroad, $20,405; Fairview Water Company $9,627; Fire Department, $55,665; Methodist Church, $56,507; Borough of Mount Pocono, $5,012.

Also Mount Pocono School District, $26,138; Pennsylvania Power & Light Company, $29,197; Pocono Memorial Post Hall Association, American Legion, $1,724; Pocono Mountain Volunteer Fire Company, $3,600; St. Mary's of the Mount Roman Catholic Church, $49,262.

923 Persons On Relief In Monroe

Record Harrisburg Bureau

HARRISBURG — Monroe County's 923 residents drawing relief during November received a total of $36,002 in public assistance grants, the State Department of Public Welfare said yesterday.

A breakdown of this relief expenditure shows that $14,961 was paid out to 548 persons drawing aid to dependent children assistance, $11,601 went to 200 receiving old age assistance, $3,788 to 55 receiving blind pensions, $2,850 to 60 receiving general assisance and $2,803 to 60 persons in the county receiving aid to disabled assistance.

Other expenditures in the Monroe County relief program included $3,784 for administration and $1,861 for medical care.

The department said that 84 new applications for public assistance were received from Monroe countians during the month made up of 42 applications for aid to dependent children assistance, 34 for general assistance, seven for old age assistance and one application for aid to disabled assistance.

M. Smithfield Demos To Confer

A MEMBERSHIP drive and election of officers will highlight a meeting of the Middle Smithfield Democratic Club at Regina's Hotel, Route 209, near Marshalls Creek, Saturday night at 8 o'clock.

All members and other interested Democrats are invited to attend.

Philadelphia Eggs

PHILADELPHIA (AP) — USDA — Eggs: Fair.

List Social Security Numbers On Tax Returns

BE SURE to list your social security numbers on your 1961 Federal income tax returns. Both husband and wife should list their numbers on a joint return.

This word of caution came from R. P. Brownell, District Director of the U. S. Internal Revenue Service, Scranton District, who also reminds taxpayers that April 16 is the deadline this year for filing their returns.

Some returns are being filed on which one or both social security numbers are omitted, the IRS representative said. Along with checking other entries on the return, taxpayers should double check to make sure that social security numbers are complete and accurate.

When overpayment of social security taxes occurs, because of working at more than one job, space is provided on the return for a credit of the overpayment to any income tax owed, or to any refund due.

Temple's 4th 'Nite Of Stars' On Jan. 31

BILLY Sands, one of the top actors of "Sgt. Bilko" television show, will act as master of ceremonies when Temple Israel sponsors its fourth "Nite of Stars" at East Stroudsburg High School auditorium January 31.

Sands, who was also the first master of ceremonies when the show was inaugurated five years ago, plays the part of Sgt. Paparelli on the Bilko program.

Also appearing are other top television personalities among whom are Rogers Dance team and Val Valenti, singing star, both of whom made appearances on the Ed Sullivan Show.

Others to appear are, Nivellis, magician act; Beau Jenkins, tap dancing star; Bobby Carroll, who performs musical novelties and Jimmy Barry, noted pianist.

The Rogers will appear in one of their speciality numbers, "The Mannequin and the Drunk," in addition to numerous other dances.

Two Deeds Filed At Court House

TWO deeds were filed yesterday in the office of Mrs. Jeannette F. Batory, Monroe County register and recorder:

Floyd H. and Florence M. Frable, Chestnuthill Township, to Howard E. Frable, Phillipsburg, N.J., property in Chestnuthill Township; Pocono Lakeshore, Inc., to James and Lillian Pombo, Clifton, N.J., property in Monroe Lake Shores.

Sheriff Slayer Files Appeal

PITTSBURGH (AP)—John Butler, 53, sentenced to die for the slaying of Sheriff James Lauer of Northumberland County, has filed a petition with the U.S. Supreme Court for a rehearing of his appeal.

Atty. Marjorie Matson, Butler's counsel, said yesterday the Supreme Court probably would not reach a decision on Butler's new petition before the end of January.

The Supreme Court refused to hear Butler's original appeal last month.

Many Illiterates

PARIS (AP)—Rene Maheu of the United Nations says 45 per cent of the world is illiterate, but that if individual nations applied themselves, mankind could practically wipe out illiteracy in 10 years.

Chess Club Welcomes Bosman

THE Stroudsburg Chess Club welcomed home former top player Edward E. Bosman of East Stroudsburg, prior to settling down for a number of matches.

During play, Earle Weiss defeated William P. Deering during a long and stubborn battle and Harold James beat both Weiss and Louis Mondelle.

Mondelle then defeated Deering while losing to Bosman in a later match.

Fire Destroys Five Buildings

BROCKWAY, Pa. (AP) — Fire destroyed or damaged five buildings in downtown Brockway yesterday, causing damage estimated by Fire Chief Richard Hynds at $200,000.

The cause of the blaze, which broke out in the Fran-Lea Shoe Store, was not determined.

The shoe store and the Hi-Hat Bowling Lanes were destroyed, while the Bona-Vista Night Club, Paris Rug Cleaning Co. and the home of Jack McNulty were damaged.

Firemen from Brockway and five other communities fought the blaze for four hours. One fireman was overcome by smoke and three others suffered minor injuries. All were treated by a physician at the scene.

Ex-Chief Dies

READING, Pa. (AP)—Bernard F. Richards former Reading chief of police, died yesterday. He was 63.

Richards spent 24 years on the police force. He retired in 1959.

WET BASEMENT?
USE...
DRYLOK
DOUBLE-DUTY SEALER

This unique material is formulated to fill and seal porous masonry walls against moisture by brush application. Easy to mix—easy to apply.

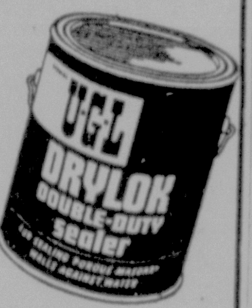

Available in White, Ivory, Buff and Grey.

Packaged in 25 lb. bags; 10 lb. and 60 lb. pails.

DRYLOK Sealer may be used inside or outside, above or below grade. Actually becomes a part of the original surface.

HAMILL'S
PAINT CENTER
37 S. Courtland St., E. Stbg.
HA 1-1840

at BABY TIME

Welcome Wagon celebrates the arrival of each new baby with a friendly call—with a basket of gifts and congratulations of the entire community.

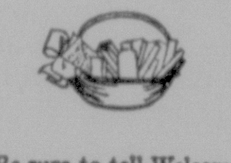

Be sure to tell Welcome Wagon of the arrival of every new baby in your life.

HA 1-8834

WELCOME WAGON

The Daily Record Pays Weekly
CASH PRIZES
For The Best
NEWS TIPS
News Tips Accepted By Phone...
Mon. - Fri. 8:30 a.m. - 2 a.m.
Sat. 8:30 a.m. - 12 Noon
Sun. 2 p.m. - 2 a.m.

PRIZES $5 - $3 - $2
Based on Best News Tip and First To Report It!

— Dial —
HA 1-3000

"See what our 'Watchdog' Oil Heat Service offers"

PREMIUM QUALITY ESSO HEATING OIL

DEPENDABLE AUTOMATIC DELIVERY

Expert, prompt BURNER SERVICE

Budget Payment Plan

Esso Oil Burners with famous "Economy Clutch"

To learn more about complete
Esso
"WATCHDOG"
OIL HEAT SERVICE
Call TE 9-9771

H. John DAVIS
Mt. Pocono, Pa.

... a. c. miller's
...CLEAN-UP
... get an extra discount
12% to 73%
under
... our regular reduced price

		Reg. Price	Reduced Price	Today's Price
3 PC. CURV'D MODERN SEC'T SOFA		259.00	217.00	$193.
3 PC. FOAM LIV. ROOM SUITE,	Rose	199.00	179.00	$157.
2 PC. TRADITIONAL LIV. ROOM SUITS,	Rose	269.00	239.00	$197.
2 PC. TRADITIONAL LIV. ROOM SUITE,	Green	269.00	239.00	$197.
3 PC. PROVINCIAL LIV. ROOM SUITS,	Aqua	449.00	398.00	$299.
3 PC CONVENTIAL LIV. ROOM		475.00	398.00	$299.
COLONIAL FOAM SOFA,	Persimmon Tweed	229.00	148.00	$134.
COLONIAL FOAM SOFA,	Natural Floral Print	350.00	239.00	$199.
COLONIAL FOAM SOFA,	Natural Tapestry	259.00	198.00	$169.
2 PC. MODERN LIV ROOM SUITE	By Rowe	229.00	199.00	$176.
CLUB LOUNGE CHAIR	Brown Plyhyde Plastic	79.95	58.00	$49.
CLUB SWIVEL ROCKER	Oxblood Plyhyde Plastic	79.95	58.00	$49.
ADJ. RECLINER CHAIR	Red Nylon	79.95	62.75	$45.
ADJ. COLONIAL RECLINER CHAIR		119.00	89.00	$69.
COLONIAL PLATFORM ROCKER	Tan	98.00	67.00	$59.
HI-BACK COL. PLATFORM ROCKER	Black	119.00	98.00	$88.
SWIVEL PLATFORM ROCKER	Rose-Tan Nylon	98.00	88.00	$59.
ADJ MAPLE RECLINER CHAIR	Red	98.00	89.00	$66.
PLASTIC PLATFORM ROCKER		25.95	18.99	$13.
LEFT OVER LIVING ROOM CHAIR		79.00	49.00	$39.
ODD SOFA-BED	Charcoal	159.00	98.00	$64.
2 PC. SOFA BED SUITE	Green	159.00	119.00	$98.
PAIR FOAM LOUNGE SOFA'S	Grey	139.95	109.00	$79.
5 PC. VIKO KITCHEN SET	Bronze Tone	89.50	68.00	$50.
7 PC CHROME KITCHEN SET	Red	89.95	79.95	$66.
5 PC. KITCHEN SET	Bronze and White	87.50	79.50	$59.
5 PC. KITCHEN SET	White	69.50	48.00	$39.
5 PC. KITCHEN SET	Black	69.50	48.00	$39.
MAHG. DINETTE, TABLE, HUTCH 4 CHAIRS		239.95	188.88	$135.
SOLID ROCK MAPLE HUTCH		239.95	199.00	$125.
SOLID ROCK MAPLE HUTCH		279.00	245.00	$190.
SOLID ROCK MAPLE DINING TABLE		149.50	112.75	$99.
21 INCH MAPLE LAZY SUSAN		24.50	22.50	$18.
SOLID CHERRY AMISH TABLE BENCH		99.50	78.88	$39.
ITALIAN CHERRY BED ROOM SUITE		379.00	298.00	$266.
BLONDE ASH BEDROOM SUITE		259.95	239.00	$199.
SILVER WALNUT BEDROOM SUITE		249.50	229.00	$188.
PLATINUM BEDROOM SUITE		229.50	189.50	$178.
SOLID CHERRY BEDROOM SUITE		398.00	359.00	$297.
POLISH PROVINCIAL BEDROOM SET		399.00	369.00	$318
DANISH MODERN BEDROOM SUITE		239.95	198.00	$179.
SOLID MAPLE DESK HUTCH		198.00	129.95	$79.
NEST OF 2 FLORIDA MADE TABLES		29.95	14.99	$5.

* Budget Terms Available
* Mostly One Of A Kind and Subject To Prior Sale

IT'S AT 4TH ST MAIN
A.C. MILLER
IT'S AT 4TH ST MAIN
"The Early Bird Gets The Bargains"

Obituaries

Rev. C. E. Roth, Former Pastor In Stroudsburg

REV. Dr. Charles E. Roth, Sr., pastor of Zion United Church of Christ in Stroudsburg from 1909 to 1916, died Monday night at his home in Reiffton, near Reading. He was 80.

Dr. Roth was pastor emeritus of St. Andrew's United Church of Christ, Reading, and was formerly state chaplain of the Fraternal Order of Eagles. He retired in 1954 after 30 years of service as pastor of St. Andrew's.

He was the founder of St. Peter's Church, Lancaster, and Trinity Church, Mountville, and had served in Sunbury as well as Stroudsburg.

Dr. Roth authored two books of drama, "The Silent Guardsman," and "The Perfect Friendship," and was the author of 28 hymns which have been compiled into a hymnal.

A graduate of Franklin and Marshall College and Eastern Theological Seminary of the Reformed Church, Lancaster, he held honorary degrees from Susquehanna and Bucknell Universities and Lebanon Valley College.

He was defeated as Republican candidate for Congress in 1938 from the 13th Congressional District.

For a year following his retirement from St. Andrew's, he was supply pastor for St. Paul's United Church of Christ at Birdsboro.

Surviving are his wife, the former Adelaide E. Peters; a son, Charles E. Roth Jr. and a daughter, Mrs. Adelaide Souders, both living in California; two sisters, Mrs. Anna Harner, Boyertown, and Miss Esther Roth, Philadelphia, and eight grandchildren.

Funeral services will be at 2 p.m. Friday in St. Andrew's Church. The body will lie in state at the church from 7 to 9 p.m. Thursday and burial will be in St. Paul's Cemetery, Amityville.

Mrs. Hursh's Rites Tomorrow

FUNERAL services for Mrs. Chrissie Hursh, 83, of 10 Broad St., Stroudsburg, will be held in the Daniel G. Warner Funeral Home at 2 p.m. Thursday with burial in Stroudsburg Cemetery. There will be no visitation.

Mrs. Hursh, the widow of Benjamin D. Hursh, died in Monroe County General Hospital at 8 p.m. Monday. She had been in failing health several years.

A native and lifelong resident of Monroe County, she was the daughter of Mr. and Mrs. Jacob Motts. She was of the Protestant faith.

Surviving are one son, George B. Hursh, Stroudsburg; a daughter, Mrs. Mary E. Slutter, Merced, Calif.; a brother, Frank Motts, Stroudsburg; one sister, Mrs. Catherine Edwards, Moscow, and several nieces and nephews.

Mrs. Cortright Services Held

FUNERAL services for Mrs. Margaret M. Cortright, 74, Pocono Lake, were held yesterday in the Lanterman Funeral Home. Rev. Wesley Crowther officiated and burial was in Delaware Cemetery, Dingmans Ferry.

Pallbearers were Phillip Chamberlain, Robert Maxwell, Robert Chamberlain, Howard Smith, James Maxwell and Donald Chamberlain.

Crowe Explains Industry Magnet

PLANS for establishment of a $180,000 fund to be used to attract new industry to Monroe County were outlined at a meeting of the East Stroudsburg Taxpayers Assn. Monday at the home of George N. Kemp Post 346, American Legion.

Montgomery F. Crowe, president of Pocono Mountains Industries, Inc., industrial subsidiary of the Pocono Mountains Chamber of Commerce, told the group the groundwork for a fund campaign has already been laid in talks with the Nixon-Austin-Ireland Corp., Stroudsburg fund-raising organization.

"We should be able to raise $60,000 a year for three years to help our own pocketbooks if we can raise $90,000 a year for the Community Chest," Crowe said. "In many ways I consider industrial development every bit as important as the Community Chest."

Crowe said more money is needed if the county is to compete with other areas which offer fully developed industrial parks with readily available utilities as inducements to firms looking for new plant locations.

Crowe announced that an Ohio manufacturing company is interested in building a $2,000,000 plant in the Stroudsburgs area which would eventually employ 600 persons.

Taken Options

He said Pocono Mountains Industries has taken options on two undeveloped tracts in the Gravel Place section of Stroud Township which may be used by the company. He said two other competing areas have each offered the firm 50 acres of developed land at no charge.

Crowe said the Pocono area awakened to the need for industrial expansion when Worthington Mower Co. closed its Stroudsburg plant last year. He said prior to that the area's mood was one of self-satisfaction.

Crowe charged the county has been too willing to submit to classification as a resort area and added that an independent survey has shown the county's industries are far in advance of resorts in terms of both production and payrolls.

Crowe said rumors charging several Stroudsburg businessmen with attempts to keep wages low by discouraging new industry are not true.

He said Western Electric Co., one of the firms which reportedly was discouraged, never investigated the Poconos as a possible site for a plant location. He said that companies which did show an interest in the area eventually decided against it, some because there were not enough workers available, other because they were attracted to industrial parks in other areas.

Crowe said Pocono Mountains Industries, despite the handicap of a lack of funds, succeeded in bringing a number of new plants to the county. He said he has spent as much as $1,000 a year of his own money in the search for new industry.

Crowe, a former state senator, said the county's location at the junction of the interstate highway system and the proposed construction of the Tock's Island Dam and reservoir are among the area's best assets for attracting new industry.

"We are on the threshold, if only we are prepared to meet the challenge," he concluded.

New Shoe Firm To Hire At PSES

PAUL SACCO, personnel manager of the Madison Shoe Corp., which will take over the factory and equipment of Pocono Shoe Manufacturing, Inc., has announced that the new management is hiring personnel through the Pennsylvania State Employment Service, 408 Main St., Stroudsburg.

Applications will be received there daily during business hours.

Mt. Pocono Group Seeks Safety Aid

THE ROTARY Safety commission of Mount Pocono has made further plans to request aid from the Pennsylvania Department of Highways regarding truck traffic through the borough of Mount Pocono.

The commission has submitted a letter to the borough Council with a number of recommendations sought for the area. The Council was urged to contact Eugene O'Donnell, District staff adviser of Department of Highways in Allentown, to request a survey be made and new rulings be enforced.

Specifically, the group seeks a number of safety measures, especially for truck traffic, passing through the borough. One is that a sign be placed at the top of Mount Pocono hill (Route 611) asking that trucks halt at that point, and drive in low gear for the remaining portion of the hill to a point somewhere near Swiftwater.

The Council was also asked to contact the Pennsylvania State Safety Division in Harrisburg advising them of the requests. Local state police will be asked for continued assistance in this respect.

The action by both the Rotary group and Council stems from numerous accidents that took place in the borough proper. The latest involved two tractor-trailers which ran aimlessly through the main street when the air brakes gave way on one of the vehicles.

The accident caused extensive damage to two business buildings.

Omit Celebration

LISBON, Portugal (AP)—The government has announced that because of the loss of Portuguese territories in India last month this mainly Roman Catholic country will not observe the joyous pre-Lenten carnival season.

Win Yule Decorating Contest

CARL Kohl Sr. and Merry Hill Lodge were the winners of Mount Pocono Rotary Club's annual Christmas Home decorating contest.

Kohl won first place in the private home division while Merry Hill Lodge won first place in the commercial division. Second place in the private home division was awarded to Earl Brock.

The three winners will be the guests of the club at a dinner. The date will be announced later. Following the dinner they will be presented engraved silver cups.

Judges for the contest were Daniel Bloom and Michael Natishyn, both of Mount Pocono.

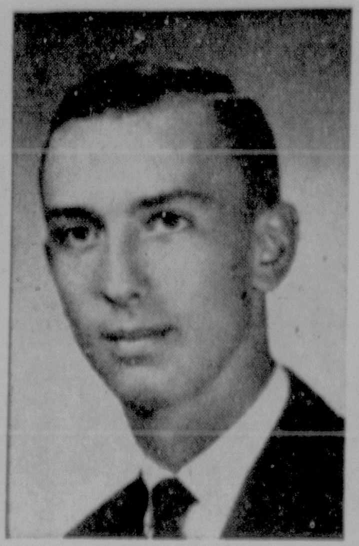

William Viechnicki

Marilyn Miller

Exchange Club In E-Burg Selects Youths Of Months

WILLIAM Viechnicki, son of Mr. and Mrs. Z. L. Viechnicki of 140 Prospect St., East Stroudsburg, has been chosen Youth of the Month for January by the East Stroudsburg Exchange Club.

Viechnicki is a student at East Stroudsburg High and is active in Glee Club, Choraliers, band, pep band, student business manager of the yearbook, student council member, swimming team, qualitative analysis class, and national honor society member.

Upon graduating, he plans to study denistry and orthodontics in college.

The Exchange Club selected Miss Marilyn Miller, daughter of Mr. and Mrs. Charles Miller of East Stroudsburg, RD 2, as Youth of the Month for December.

Also a student at East Stroudsburg High, she is a national honor society member, concert and band member, pep band, district band for three years, Glee Club, Choraliers, and mathematics tournament.

She also was school science fair winner in Monroe County and Allentown fairs, was senior play program committee chairman, on literary staff of yearbook and member of Eastburger staff.

Hospital Notes

Births

A daughter to Mr. and Mrs. Ernest Heller, Sciota; a son to Mr. and Mrs. Thomas Borys, Stroudsburg; a daughter to Mr. and Mrs. James Caprioli, Canadensis.

Admissions

Lola Cardwell, East Stroudsburg; Miss Mary Sullivan, Bangor, RD 1; Avon Doll, Jr., Reeders; Richard Aiken, Stroudsburg, RD 3; Mrs. Alice Stewart, East Stroudsburg; Mrs. Agnes McMaster, East Stroudsburg; Scott Barhight, Stroudsburg.

Discharges

Mrs. Jean Ludwig and son, Stroudsburg; Miss Gladys Dyson, Pocono Pines; Mrs. Lydia Lantz, East Stroudsburg; Mrs. Jennie Casebier, Bangor, RD 1; Miss Florence Mackie, Stroudsburg; Mrs. Ruth Drew, Stroudsburg, RD 2; Mrs. Cynthia Straight, Easton; Alfred Knecht, Jr., Saylorsburg.

Our Hospital Census

Adult medical and surgical patient capacity—88.

Normal maximum occupancy —80 percent of total—70.

Number of patients—98.

Patients over normal maximum occupancy—28.

Persons on waiting list—17.

Persons treated in out-patient department—60.

Area Unit Of Engineers Plan Parley

THE American Society of Tool and Manufacturing Engineers will hold a dinner and technical meeting, Monday, at 8:30 p.m. at the Castle Restaurant, Scranton.

The speaker will be William E. Montgomery, chief engineer, Firth Sterling, Inc., Pittsburgh, Pa.

Montgomery, a member of the Pittsburgh Chapter of the Society of Carbide Engineers, is the author of a series of articles on "Carbide Grade Selection."

Orland F. Sayre, chapter chairman, will preside.

Past Chairman Committte announces that Jack Lipman, Leroy Janson and Stanford Jones were recommended to serve on the society's national committees.

Chapter Officer Nominations to be presented at the meeting are: chairman, Edward Barrows; first vice chairman, Edward Ringer; second vice chairman, Norman Eckert; treasurer, Ralph Jones; secretary, Merle Turner.

Volleyball At 'Y' Today

A VOLLEYBALL session will start at the Stroudsburg YMCA tonight at 7 p.m. All interested persons are urged to attend.

It was also announced that a volleyball program will be in progress each Wednesday from 12 noon to 3 p.m.

The evening program also is planned each Wednesday.

More than $4.6 million has been appropriated for cancer research by the Tobacco Industry Research Committee.

State Police Nab Suspect

STATE Police at Lehighton yesterday arrested Roy Miller, Jr., 26, of 309 Prospect St., Weissport, and charged him with burglary of several homes including two in the Kunkletown area.

He was confined to Carbon County Jail in default of bail to await a hearing.

State Police Changes Listed

HARRISBURG (AP)—A list of promotions and transfers involving state police personnel was announced Tuesday by Commissioner Frank G. McCartney. It includes:

Promoted to sergeant, Cpl. Harry A. Shibley, Troop "C", Blakely.

Promoted to coporal, Troopers Joseph H. Bainbridge and John W. Noel, both of Troop "C", Blakely.

Noel, one of the three lie detector experts assigned by McCartney last week, was transferred to the Detective Bureau and assigned to Troop "B", Wyoming.

Also transferred to the Detective Bureau were the two other new lie detector examiners, Cpl. Frank W. Lesch, assigned to Troop "D", Butler, and Cpl. Charles T. Baker, Troop "A", Greensburg.

Trooper Glen A. Cousins was transferred from Troop "A", Greensburg to the State Police Academy, Hershey, at the same time.

Gets Bronze Star After 18 Years

MASTER Sergeant Donald M. Smith was recently presented with the Bronze Star at ceremonies at Troop B, U. S. Army Reserve Armory, Stroudsburg. The award was presented by his commanding officer, Capt. Charles Wilkinson.

The award citation read, "For meritorius achievement in ground operations against the enemy in the European Theater of operations during the North Apennies Campaign, Italy in 1944."

Smith said, "The Army sometimes becomes greatly involved in many projects. I guess this was one of the times." The award took nearly 18 years to reach him.

During the ceremonies, officers and enlisted men of the company stood at attention.

RECEIVES BRONZE STAR — Capt. Charles Wilkinson, left, commanding officer Troop B, US Army reserve, Stroudsburg, congratulates M/Sgt. Donald M. Smith after presenting him with the Bronze Star.
(Staff Photo by Shafer)

Optimists Elect Aides For 1962-63

THE OPTIMISTS Club of The Stroudsburgs elected officers for 1962-1963 at a meeting yesterday at the Penn-Stroud Hotel, Stroudsburg.

Named were: President, Edward Hoffner; vice presidents, William Fisher and Fred Walter; secretary-treasurer, Jack Wallie; sergeant at arms, Claude Cyphers.

Elected to board of governors for one year were: Bob Hoffman, James Marsh, Bob Warner.

Board of Governors, (2 years) — Dr. E. J. Lilli, John Baylor, Herb Menhennet.

A formal organizational meeting will be held Tuesday, Jan. 16, 6:30 p.m. at the Penn-Stroud Hotel. George Williams of Optimist International will preside.

Posten Hears Auctioneer Bill Reviewed

WAYNE Posten, Monroe County veteran auctioneer, attended the Pennsylvania Auctioneers Association convention at Penn Harris Hotel, Harrisburg as one of the representatives of Northeastern chapter.

Posten, a past state president and member of board of governors, lives at N. Fifth St., Stroudsburg.

Bernard Hort, national auctioneers secretary from Frankfort, Ind., was the main speaker.

Among the topics discussed was the new auctioneer bill passed in Pennsylvania last year. It regulates a statewide license program to practice auctioneering and calls for a two-year apprenticeship before licenses can be granted. Heretofore, there was no binding regulations on state auctioneers. Rep. Van D. Yetter of Monroe County aided in its passage.

Newly elected officers of the association are K. M. (Pete) Stewart, president; Russell Keda, vice president and Kenyon Brown of Doylestown secretary.

Numbers Man Goes On Trial

PHILADELPHIA (AP) — Peter Joseph, a Pottsville, Pa., numbers figure, went on trial Tuesday in U.S. District Court on charges of evading taxes on $73,463 in 1957.

The government said Joseph, 49, declared only $309.60 income for that year, paying no taxes whereas he should have paid $45,066.

Family Memorials or individual tributes have always been an important part of our service.
Stroudsburg Granite Co.
Truman Burnett, Owner
Main St. at Dreher Ave. HA 1-3591

Stroud Union, Pocono Mt. Winners At Farm Show

STROUD Union and Pocono Mt. Joint High Schools combined to place thirteen winners in the Home Economics at the Pennsylvania State Farm Show which opened in Harrisburg on Monday.

Pocono Mountain placed eight winners, three of them in first place. Stroud Union had one first place winner in its five winners.

The winners from Pocono Mountain, all students of Mrs. Grace Wildrick, were: Maxine Murphy, first, toy made from cans; Linda Chestnut, second, etched metal tray; Maxine Murphy, third, etched metal tray; Beverly Hilliard, third, tailored suit; Miss Chestnut, second, short formal; Gladys Stout, first, girl's dress; Miss Chestnut, third, cotton apron.

Also; Miss Nancy Davies, first, wool pleated skirt. She is a student of Mrs. Louise Johnson.

From Stroud Union, all students of Miss Mary Hall, Eleanore Tucker placed first with girls play dress. Finishing second in same category was Diane Lambert, third was Catherine Hennet, fourth was Janice Miller and fifth was Barbara Potcher.

29 Attend Pocono Art Lessons

TWENTY-NINE amateurs and beginners attended the Pocono Mountain Art group lessons last night at the Stroud Union High School.

J. P. Heiden, one of the area's noted artists, conducted the class in oil painting. He also demonstrated the use of oils in various paintings.

The lessons are sponsored by the art group which meets the second and fourth Tuesday of each month.

Jack Farley, president of the association, last night appointed Elsie Logan, chairman of the program committee with J. P. Smith and Mona Fitzgerald as aides. Smith will chairman the publicity committee and will be assisted by Elsie Logan and Arthur Widmer.

The group plans to have professional artists give lessons at each of its regular meetings.

Hawks Drill Tonight At 7

THE Hawks, drum and bugle corps of Thomas P. Lambert Post 2540, Veterans of Foreign Wars, will drill at the post home at 7 p.m. today. The monthly meeting of the organization will be held at 9:15 p.m.

There are openings for drum major, color guard, drummers and buglers and interested persons are invited to attend the practice.

Businessmen Will Meet

EAST Stroudsburg Businessmen's meeting will be held at Chariton's Lodge Thursday night, 6:30. All members are urged to attend.

Local Banks Slated To Reorganize

REORGANIZATION of Monroe Security Bank and Trust Co., will take place Thursday while two other area institutions will meet next week.

The East Stroudsburg National Bank will meet Monday afternoon and the First Stroudsburg National Bank convenes on Tuesday.

The reorganization of officials takes place after the first regular meeting of the stockholders. The stockholders met yesterday.

The United States leads the world in newsprint consumption, taking at least half the world supply.

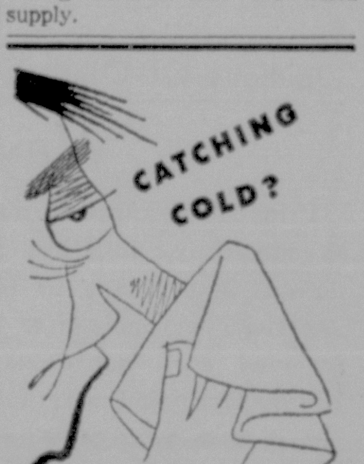

see your
DOCTOR!

• Neglected sneezes and sniffles may lead to something serious. Best plan is to see your doctor right away—and follow his experienced counsel.

Another sound idea: bring your doctor's prescriptions to this *Reliable* pharmacy. Here, you are assured prompt, precise compounding at prices that are always fair.

Counterman's
DRUG STORE
39 Crystal Street, E. Stroudsburg
Ph. HA 1-7311
RELIABLE PRESCRIPTIONS

WANTED
Man To Manage Local Self Service Retail Store
Must Have Some Retail Selling Experience
Excellent Opportunity For Aggressive Personable Party
Tell Us About Yourself
Give References
Write Daily Record Box 213
All Replies Confidential

SEWER & DRAIN
• SERVICE •
We Remove:
Roots • Grease • Rags
and Debris from
SEWERS - SINKS - TUBS
TOILETS - SHOWERS
Basins and Yard Drains
Septic Tanks Cleaned
Flooded Cellars Pumped
• • •
All Electrically Cleaned
No Digging Necessary
24 HOUR SERVICE
No Extra Charge For Sundays and Holidays
Written Free Service Guaranttee
No Charge If We Fail!
Residential • Commercial
— Industrial —
TOWN & COUNTRY
ROTOR SERVICE
Gilbert, Pa.
Tel.: Kresgeville 68-13953

278 PINTS COLLECTED AT DEPOT — Mrs. Donald Nace of Delaware Water Gap, Red Cross Bloodmobile Aide, checks temperatures of donors from left: Jules Muraro, Cresco; John Greco, Dunmore; Anne Huffstutler, Scranton; SFC Thomas Tuite, Pittsburgh. A total of 278 pints of blood was collected yesterday, with 21 other volunteers deferred for health reasons. Two-day drive continues today.
(U. S. Army Photo by John Mietlicki)

SUBSCRIBE TO THE DAILY RECORD

The man with
NEW IDEAS FOR
A NEW ERA
VERDON E. FRAILEY
609 Main St., Stroudsburg
Phone: HA 1-7447
NATIONWIDE
MUTUAL INSURANCE COMPANY
MUTUAL FIRE INSURANCE COMPANY
LIFE INSURANCE COMPANY
Home Office: Columbus, Ohio

LOOK YOUR BEST
Always
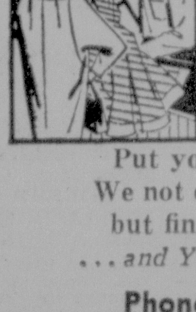
WAGNER
Cleaners
will help you
Put your best Foot Forward!
We not only clean your garments
but finish them perfectly too!
... and You get S&H Green Stamps
Phone LY 5-2003
WAGNER CLEANERS
MOUNTAINHOME AT BUCK HILL FORKS
WE PICK-UP • DELIVER

TV SET
TO BE GIVEN AWAY
AT
SERFASS'
CHEVRON
STATION
9th St., Stroudsburg
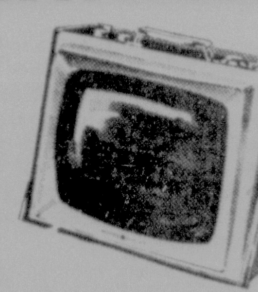
General Electric
19" Table Model TV
Winner Announced WASHINGTON'S Birthday Feb. 12
NO OBLIGATION
Lubrication - RM Oil - Washes - Minor Repairs
Lubrication - RPM Oil - Washes - Minor Repairs
SERFASS' CHEVRON STATION
N. 9th St. HA 1-9480 Stroudsburg

REMODEL Your BATHROOM
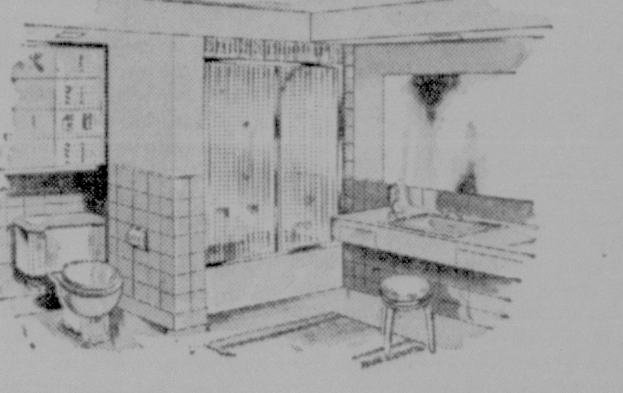
NO DOWN PAYMENT
Now is the time to remodel your present Bathroom or to install a 2nd one for the convenience of all your family. Bet we can find just the spot to install that 2nd one in too!
As Low As
$ 5 Per Wk.
WE DO THE COMPLETE JOB
ONE CONTRACTOR • ONE GUARANTEE
— ONE LOW PRICE —
Call For A Free Estimate On Yours
M. F. WEISS INC.
Showroom On Route 209—Brodheadsville
— WY 2-4103 —

The Daily Record **EDITORIAL PAGE**

Pennsylvania's Part

During this week, the citizens of Pennsylvania will pay special tribute to the Constitution of the United States, the 175th anniversary of which is being celebrated this year. The actual date of the anniversary is September 17, but each of the 50 states has been given a specific week during the year to mark its own observance.

In a day an age when governments and leaders come and go with the day's headlines, it is heartening to note that our national Constitution has stood the test of nearly two centuries of progress at a breakneck speed. It is as strong in our land today as the day it was accepted by the states 175 years ago.

Possibly the reason for this strength lies in the simplicity of its words, which outline the major principles upon which this nation was founded. Some few disagrée with its verbiage when it was written; some few still disagree with it today. Yet, with very little change, we hold to the same principles today as our founding fathers did.

Governor David L. Lawrence very aptly summed up the feelings of present day Americans earlier this week in these words:

"Today, as we pay homage to the Constitution of these United States, we renew our faith in the role America can and must play in the future of the world community.

"With this Constitution as our guide, we move forward, without fear, toward a future we are confident can be made better. The faith we feel cannot be measured in words or in theories — it must be demonstrated, in fact and in concrete actions.

"When the Constitution was first written, we proved our faith in America in simpler ways, perhaps. For then our responsibilities were limited to the construction of our own continental defenses, the building of schools and churches in our own communities.

"Today, our obligations to our own citizens and to the remainder of the world have grown. If we are to maintain our internal strength — if we are to pursue the cultural, educational, spiritual and economic goals of excellence our ancestors set down for themselves and for all succeeding American generations — we must keep alive within our own hearts and minds the intense flame of idealism and devotion which guided Benjamin Franklin and Thomas Jefferson and the others who made our Constitution possible. These men, no matter what others may think, were men of practical political and spiritual thought. They anticipated the needs of America — they did not try to limit them. They set their sights high, f- they did not seek a country whose people would be satisfied with small goals, half-heartedly attempted.

"They saw, far more clearly than any other group of men in their time, the commitment free men must make to their own cause and, at the same time, to the cause of their neighbors.

"So it is, at this point in the 20th Century, that the American Constitution and the American people remain the greatest hope of those determined to become free.

"The least we can do — as private citizens or as public servants — is to rededicate ourselves to that hope, that it may one day be reality."

Opinions Of Other Editors

Way To Curb Inflation

Primarily because it makes its way so stealthily, inflation remains the number one threat to the fabric of American economic life. Inflation has assumed such dangerous proportions largely through the action of one phonomenon—repetitive wage and salary increases which are not matched by increases in productivity by workers.

When, as has been the case for a number of years, productivity increases no more than 2 per cent, wage raises of 4 per cent can be met only through an advance in prices. A presidential labor-management advisory panel believes that one way to slow down these disproportionate increases is to publicize government wage settlement proposals made under the Taft-Hartley machinery. The idea is a good one.

At present a Taft-Hartley board charged with intervention in any serious national strike is not legally permitted to make its recommendations public. These recommendations, probably more modest and realistic than the terms of settlement arrived at, most often die aborning in negotiations.

This enforced silence reduces the possibility that presure may be brought to bear by the consumer public. Could this influence come into play against the disputants, something might be accomplished to stop the inflationary wage-price spiral in its tracks.

It is too easy under present circumstances for labor and management to settle disputes by raising wages and then prices. It is not in the public interest that they do so. Some way must be found to discourage this practice, which only starts another round of inflation.

Scranton Times

George Sokolsky

A Scared Publisher

Lord Beaverbrook, a Canadian who has become a leading British newspaper publisher, has built circulation by scaring himself and the British people. "The Sunday Express" in London carried a headline, "Must We Always Take Orders from America?" Since the days of Canning, there have been Americans who have asked, "Must we always take orders from Great Britain?"

In fact, when Winston Churchhill and Franklin D. Roosevelt maintained a private alliance that eventually rescued Great Britain from the voraciousness of Hitler, there were Americans who wondered whether Churchill was not governing this country.

In the article to which I refer appears the following:

"If the Government persists in its present course we shall this year enter the Common Market. What does this mean? It means the end of Empire, the end of the British Commonwealth. We shall cease to be an independent country. We shall become members of a European federation. Our lives, our jobs, our security will depend on decisions taken by others. No doubt we shall prosper. But no longer according to our own will."

It is so unfortunate that many Britishers do not realize that the British Empire began to disappear in World War I and that the British people willingly gave up their Empire because it was too expensive to maintain it, too risky to continue to make war to prevent it from falling apart.

Also, the writer of the "Sunday Express" article forgets that the British can no longer depend upon Asians and Africans to do their fighting, that they would have to depend upon the United States, Canada, Australia, and New Zealand.

The British Government is wiser than this chauvinistic newspaper, which says:

"From the moment Winston Churchill came to power in 1940 he saw in alliance with America the key first to survival and then to victory. Though he stood up for his own views, in the last resort he always conformed to American wishes."

The historic fact is that when the United States entered upon World War II, the British Empire was smashed. It was the American factory, the American mine and mill, American dollars which finally did Hitler in. Some Britishers complain that we came in too late; nevertheless we rescued Britain.

There are many in this country who shiver too, but not too many and actually they do not count. When Khrushchev banged his shoe on the United Nations desk, we did not shiver; we laughed, we were not frightened.

It is important at this stage that the United States and Great Britain and all the Western World unite to stand together in the face of what is happening to mankind. Those who believe that the United States cannot afford to abandon Western Europe are mistaken; the United States, at this stage in history, can afford to adopt a position that will give it greater strength by any means possible.

This is not a selfish policy; it is a conception of the Western World as a unit, to be held together because the preservation of our civilization depends upon that.

The peril to Great Britain is that Americans will take seriously the sour notes of British writers who do not understand the middle of the Twentieth Century. They do not realize that the era from Elizabeth I to Elizabeth II has run its course and that the Earth has turned on its axis so that the center of power has shifted from the North Atlantic to the South Pacific and the Indian Ocean.

While the British Empire was being built by brave men, it was also being destroyed by the course of events against which no man can stand. When the United States was formed in 1776, the British Empire began to collapse. When the Kuomintang shoved the British out of the Concessions in China in 1926-1927, it was obvious that Britain's days in Asia were counted.

The writer in the "Sunday Express" says:

"A truly independent Great Britain could again speak at Washington with firm, decisive voice. The more we take our own line the more anxious the Americans will be to co-operate with us."

The writer errs. The United States can get along without Great Britain but prefers not to. It is possible that we may still have to fight one more war to preserve ourselves. Whichever way we or the British go, it looks as though we shall have to go together.

Veteran's Guide

Q — What happens when a veteran has neglected to name a beneficiary in his National Service Life Insurance policy?

A — If no beneficiary has been named or if the beneficiary named is not alive at the time the insured veteran dies, the proceeds are payable in one lump sum to the veteran's estate.

'But I Hope I Won't Have To Use It!'

The Pennsylvania Story

Senator Scott Looks At Europe

(Editor's Note — Senator Hugh Scott, one of Pennsylvania's two U. S. Senatory, recently returned from spending four weeks in Western Europe as an official U. S. delegate to the NATO Parliamentarians Conference. His travels took him to the controversial Berlin sector. As a "Pennsylvanian abroad" and at Mason Denison's request, Senator Scott in this series of two "guest columns" relates some of the "personal" incidents experienced by he and Mrs. Scott as they "forayed" into Communist East Berlin.)

By U.S. Senator Hugh Scott
(Part Two)

Harrisburg — The next day, having talked it over with Senator (Clairborne) Pell of Rhode Island, we decided to sound out members of our congressional party to see if they would make a "mass protest march" into East Berlin, the purpose being to demonstrate our sorrow and our resistence to the fact that behind the iron curtain there are no free parliaments and there are no free elections and no free speech.

We did go in a body but part of the group got separated—and went off in a different direction. Representative (Leslie C.) Arends, of Illinois, minority whip of the House, Congressman (Leonard) Forbstein of New York and Mrs. Forbstein and Mrs. Scott and myself went ahead and two of the Vopos stopped us.

We became what you might call the "advance group."

It has always been my contention that Communists invariably "go by the book" and if you can do something to confuse them they're lost. They have to send for instructions.

This one Vope said to me in German, "I have to see your pass." Fortunately I speak a fair amount of German so I said in German, "That I won't do." Then he said, "But I have to see it." I then said that this was a pass — this is enough for you — and I showed him my Diner's Club credit card!

Then my wife being helpful and determined with me to mystify them, said to the already highly-confused East German policeman, "Here's another pass" and showed the Vopos a picture of our grandchildren, and saying, "I want you to see them."

This really confused the poor Vopo; the other fellow was already looking around for the other six Vopos who were in the guardhouse and he went for help, leaving this one with us.

However, the six started walking away. We kept right on walking and our two just gave up and went to this larger group coming over from which we had been separated.

We went over and stayed in East Berlin for around two hours.

Significantly, the stores are almost empty. They have nothing but shabby clothes by comparison with West Berlin where the traffic is as heavy as it is in Philadelphia, Harrisburg or Pittsburgh.

There is no traffic in East Berlin. A car comes by about once every ten minutes. You can walk down the middle of the street. There is nothing in the shops to buy. The restaurants wouldn't compare with our smallest snack bar in variety attraction.

It is a dead city. Most of it hasn't been built up again. It has some ugly, drab apartments. We talked with some of the people. Those we talked with wouldn't admit they were communists, but they also wouldn't admit they were unhappy; they would say everything is all right.

One woman came up after we had been joined by the rest of our group and begged us to take her back. In fact she went to Congressman Thomas Morgan (chairman of the House of Foreign Affairs Committee) of Washington County in Western Pennsylvania, and begged Congressman and Mrs. Morgan to take her to the west zone where her husband was.

Of course that couldn't be done. It was a tragic incident.

As for our return trip, when we came back the guards had already apparently "lost face" so we passed them on the other side of the street about 30 or 40 feet away and they just waved us on and we officiously held our cards ("passports") and kind of laughed at them. They just waved us on. They didn't stop us going back. They could have. They could have demanded passports again, I suppose.

And they knew we weren't East German refugees streaming across the border incognito or anything like that — they recognized us from their previous unpleasant experience when they stopped us going into East Berlin!

Let there be no question about it — we can all be thankful we're right here in this country!

Mirror of Time

—by J. D. Shafer

10 Years Ago

Pennsylvania Fish Commission reduced the trout limit from 10 to eight per day per fisherman.

Acme Hose Co., East Stroudsburg, reported to borough council they answered 39 alarms during 1951 and that fire losses in the borough were estimated at $7,810.

Mr. and Mrs. Lawrence Zito, Bangor, were the parents of the first twins born in Monroe County General Hospital in 1952.

East Stroudsburg Police reported to borough council that they had made 654 arrests during 1951.

20 Years Ago

Congress approved President Roosevelt's request for the nation to go on Daylight Saving Time. The house vote was 67-20.

Cap Curtis and his Stroudsburg High Basketball team returned from Northampton the winners of a game played there. The score was 40-29.

Joe Louis chopped down Buddy Baer in two minutes, 59 seconds of the first round of their 15-round title fight. This was the fourth fastest time a heavyweight champion ever turned back a challenger.

"Birth of the Blues" opened in the Grand Theatre in East Stroudsburg. The movie was later held over for an additional three days.

Off The Record

By Bob Clark

Varsity "E" Club is back in action again with two projects. One is the sponsoring the appearance of the Tulsa University Choir for its annual concert for the benefit of the Tom L. Waring Memorial Scholarship Fund.

The famed singing organization from Oklahoma will show at the East Stroudsburg High auditorium, Sunday, Jan. 28 at 3:30 p.m.

This group of collegians is ranked with the best in choral presentations and have drawn the applause of area music lovers many times in the past.

The Tulsa invasion of the Poconos is one of the many projects the late Tom generously offered to the public during his many years in the locality.

The "E" organization also is assisting the Cavaliers basketball team in a food-for-players way. "E" is backing a scorecard for the remaining home games on the ESHS schedule.

The scorecard will have the names of both the Cavaliers and visiting fives and will be distributed free to patrons at the games.

Boosters are being sought to help defray the expenses. their names will be inscribed on the scorecard, "E" aides report.

Proceeds from this move will be used to buy lunches for 40 players and cheerleaders on Cavalier away trips.

Jean Dougherty, daughter of Mr. and Mrs. Jack Dougherty of East Stroudsburg, was honored recently when her picture was printed on the cover of a nationally known magazine.

Miss Dougherty, an East Stroudsburg High School graduate, is studying technical nursing at a Baltimore, Md. hospital.

Jean was selected from scores of photogenic individuals as the ideal candidate for the magazine's cover girl.

About Town

By Gene Brown

Dept. of Utter Bewilderment: Why Secretary of State Rusk went out of his way to praise Generalissimo Franco "who has violated every basic precept of freedom." Those to whom we are about to give foreign aid, first we praise!

A very arty card in the mail from ex-Senator William Benton which reminds me of the time some years ago when he sent a distiguished emissary to take me to lunch for the purpose of sounding out potential Benton-for-Senator sentiment in this area. The emissary took the lunch time to tell me why Benton didn't have a chance and somehow I ended up paying for the lunch. Benton, please note and send refund.

THE DAILY RECORD

Established April 2, 1894
HORACE G. HELLER, Editor and General Manager
JOSEPH A. CUSACK, Managing Editor
ROBERT L. CLARK, City Editor
LOWELL H. CROSS, Advertising Director
CHARLES H. EDMONDSON, Retail Advertising Manager

Entered as Second Class Matter, July 1, 1920, at the Post Office in Stroudsburg, Pa., under Act of Congress March 3, 1879. Published Daily Except Sunday by Pocono Record, Inc., 511 Lenox St., Stroudsburg, Pa. Member Associated Press and Audit Bureau of Circulation.
James H. Ottaway, President and Publisher; Byron E. French, Vice Pres.; Eugene J. Brown, Vice Pres.; Mrs. Ruth B. Ottaway, Secretary; Horace G. Heller, Treasurer; Lowell H. Cross, Asst. Treasurer.
Subscription Rates: Carrier, 42 Cents Weekly. By mail (1st through 3rd Zones) 3 Months, $3.75; 6 Months, $7.50; One Year, $15.00; Outside Zone 3, $19.00 Yearly.

The Allen-Scott Report

Yugoslav Officers At Cuban Anniversary Review

By Robert S. Allen and Paul Scott

Washington—The most startling "exhibit" in Cuban dictator Castro's ostentatious celebration of his revolution's third anniversary was not the Russian MIGs flying overhead or the Red tanks and other weapons in the military parade.

The real jolter was in the reviewing stand—in the form of some 30 Yugoslav officers, about one-third of them airmen.

Sharply intensifying the significance of this surprise are these factors:

The presence of these Yugoslavs has been cloaked in drum-tight official secrecy. Neither Havan nor Belgrade has said anything about them either before or since the celebration.

Their dramatic appearance on the reviewing stand adds powerful confirmation to Intelligence and refugee reports that a group of Yugoslav military officers had arrived in Cuba for training purposes.

According to these sources, this unit has been in Cuba since early December, engaged primarily in training jet plots and anti-aircraft forces for Castro.

State and Defense Department officials acknowledge knowing about this development. One authority indicated the latest information came from a highly respected Western diplomat.

It is understood he reported seeing the Yugoslav officers in uniform in the reviewing stand.

But beyond confirming their awareness of this extraordinary situation, State Department and Pentagon officials are declining to comment. They explain the matter has many ramifications, and nothing can be said until a thorough study now underway has been completed.

There is no doubt as to the existence of a number of jarring ramifications.

Strange "Neutral" — Foremost among them is the fact that Yugoslavia is one of the largest beneficiaries of this country's economic and military aid programs.

But for this massive U.S. succor, Marshal Tito could not have stood up against the late tyrant Stalin.

Since 1946, the U.S. has given Yugoslavia a total of $2.123 billion in aid; $1.438 billion economic, $694 million military. Another $1.8 billion was granted Tito in loans and credits—for an overall total of around $4 billion.

That still isn't the whole story. Other intriguing facets are:

A number of Yugoslav airmen are now undergoing training as jet pilots in the U.S.

Several months ago, the U.S. sold 130 F-86D Sabrejets and 24 jet trainers to Yugoslavia at give-away prices. Approximately half of these planes have been delivered. This column disclosed that a number of them were shipped from West Coast ports on two Yugoslav freighters, and that one of those freighters, enroute to Yugoslavia, made a five-day stop in Havana under a complete blackout.

In late December it was announced the U.S. had decided to sell $40 million of wheat to Communist-ruled Yugoslavia—to be paid for in its currency. The U.S. already has more than $100 million in such counterpart funds in Yugoslavia.

At the express request of the Joint Chiefs of Staff, the U.S. military attached in Belgrade made a detailed inspection of the delivery of the F-86s and jet trainers shipped on the two Yugoslav freighters. His report is still classified and not available for publication.

However, members of Congress are intently interested in these findings, and Secretary of Stat Rusk will be questioned about them.

A Navy report on Yugoslav relations with Castro is a arousing keen congressional interest. This study discloses that the number of Yugoslav ships arriving in Cuban ports more than doubled in 1961. These vessels carried cargoes both to and from Cuba.

More Red Agents—Russia is preparing to train more trouble-breeders in Latin America. The Soviet has established a school especially for this purpose. It has been given the magniloquent title of "Scientific and Research Institute for Latin America." Headed by S. S. Mikhailov, a veteran Communist organizer, the Istitute will "train cadres of experts to go to Latin America to contribute to the development and strengthening of relations between those countries and the Soviet Union."—and stir up as much opposition as possible to the U.S. . . . Egyptian dictator Gamal Nasser is busilly playing all sides to the middle, as usual. On the heels of obtaining a large quantity of U.S. grain for his currency, Nasser is sending a mission to Red China to Negotiate a new trade agreement. His aim is to increase trade between the two countries . . . Indonesia is threatening war against the Netherlands over West New Guines, but the Washington ambassadors of the two countries had an amible talk at a reception by Nicaraguan Ambassador Sevilla-Sacasa, dean of the diplomat corps. When photographers asked Indonesian Ambassador Zain and Dutch Ambassador Van Roijen to pose together, the former struck a truculent pose. Grinned Van Roijen, "That's very good. It will make a big hit in your homeland. You look very tough and hard to deal with. It should win you a promotion or at least a decoration." Zain laughed. Senator Hubert Humphrey, D, Minn., member of the Foreign Relations Committee, watching the incident remarked, "Washington's a rare place. Photographs and champagne before declaring war."

Inside You And Yours

Dear Doctor . . .

By Burton H. Fern, M.D.

Dear Doctor: Can my sudden weight gain of 25 pounds explain those reddish streaks on my hips and abdomen?

Mrs. N. G. (Calif.)

Dear Mrs. G.: Yes—but how do you explain those 25 pounds? Does your doctor know?

Overstretching the skin breaks elastic fibers and reddish streaks appear. Eventually these whiten —and and thin as you slim down.

Dear Doctor: Last summer you wrote about American doctors recommending Novacain, procaine or H-3.

Why can't their Canadian cousins prescribe some for my arthritis?

Mr. W. S. (British Cloumbia)

Dear Mr. S.: Our wires crossed and sparks flew the wrong way. The article wan't supposed to fire up enthusiasm for procaine. If it does, burn it!

While procaine helps numb aches and pains, many modern medicines work better and last longer with less trouble.

Bunions Inherited? ....

Dear Doctor: My mother has large bunions, but mine are small. I never wear undersized shoes.

Are bunions inherited?

Mrs. R. R. (Va.)

Dear Mrs. R.: No matter how you slice them, bunions generally stem from narrow—possibly short—shoes. High heels and sharp points bend the big toes into bunion position.

With wide, well-fitting shoes, your children won't "inherit" your bunions.

Allergic To Hay?

Dear Doctor: Whenever my farmer-husband hauls hay, he gags, coughs and chokes until his eyes are bloodshot. Could this be an allergy?

Mrs. J. H. (Ind.)

Dear Mrs. H.: Possibly allergy, possibly "farmer's lung", sometimes called "silo filler's disease".

Nitrogen dioxide gas in poorly-ventilated silos irritates coughing and gagging; also, fever and chills, stomachaches and queasy stomaches, fainting and straining for air.

You need a good farm-country doctor. Call yours!

Why Take Chances?

Dear Doctor: If you discover a peasized lump, should you call the doctor at once or wait to see whether it grows larger?

Mrs. W. W. (Fla.)

Dear Mrs. W.: Any painless, pea-sized lump that suddenly appears or starts to grow calls for an immediate consultation—if you want to keep from landing in the soup!

Chances are, you can get away with just watching, but why take chances?

Dr. Fern's mailbox is wide open for letters from readers. While he cannot undertake to answer individual letters, he will use readers' questions in his column whenever possible and when they are of general interest. Address your letters to Dr. Fern in care of this newspaper.

From The Realm Of Stamps

By Ray Patton

Canada's "Tagged" issue will have First Day Sale January 13th. Postmaster General Hamilton announced seven issues for 1962, four will be commemoratives and three will be part of the regular series.

The Commemoratives will be in the usual five-cent values and the first will emphasize the role of education and its importance to the individual and to the nation.

The year 1962 has been designated as Education Year and this issue will help to publicize education.

The second will honor Lord Selkirk and the Red River Settlement he founded, the third will honor an explorer Jean Talon, and the fourth will mark the centennial of Victoria, the capital of British Columbia.

Two of the new regular series will be replaced with a new portrait of Her Majesty Queen Elizabeth. A new design for the one dollar stamp is also contemplated sometime during 1962.

Club News

The Monroe County School Stamp Exhibit will be held in the Library Conference Room at Stroudsburg High School tomorrow January 11 and will be open to the public from 7:30 to 9 p.m.

Prizes will be awarded in each division Intermediates (ninth grade up) and in the Junior Division (up to and including eight grades).

Members of the Monroe Stamp Club will also have frames of stamps on display and will be on hand to answer any questions relative to the Stamp Club, Stamp Class or Stamp Collecting.

We are looking forward to seeing you at the exhibit as your interest will do a great deal toward encouraging these boys and girls in their hobby.

CUTIES —By E. Simms Campbell

"That's the shoestring he started on. It was tied around securities, annuities, and $50,000 his father left him."

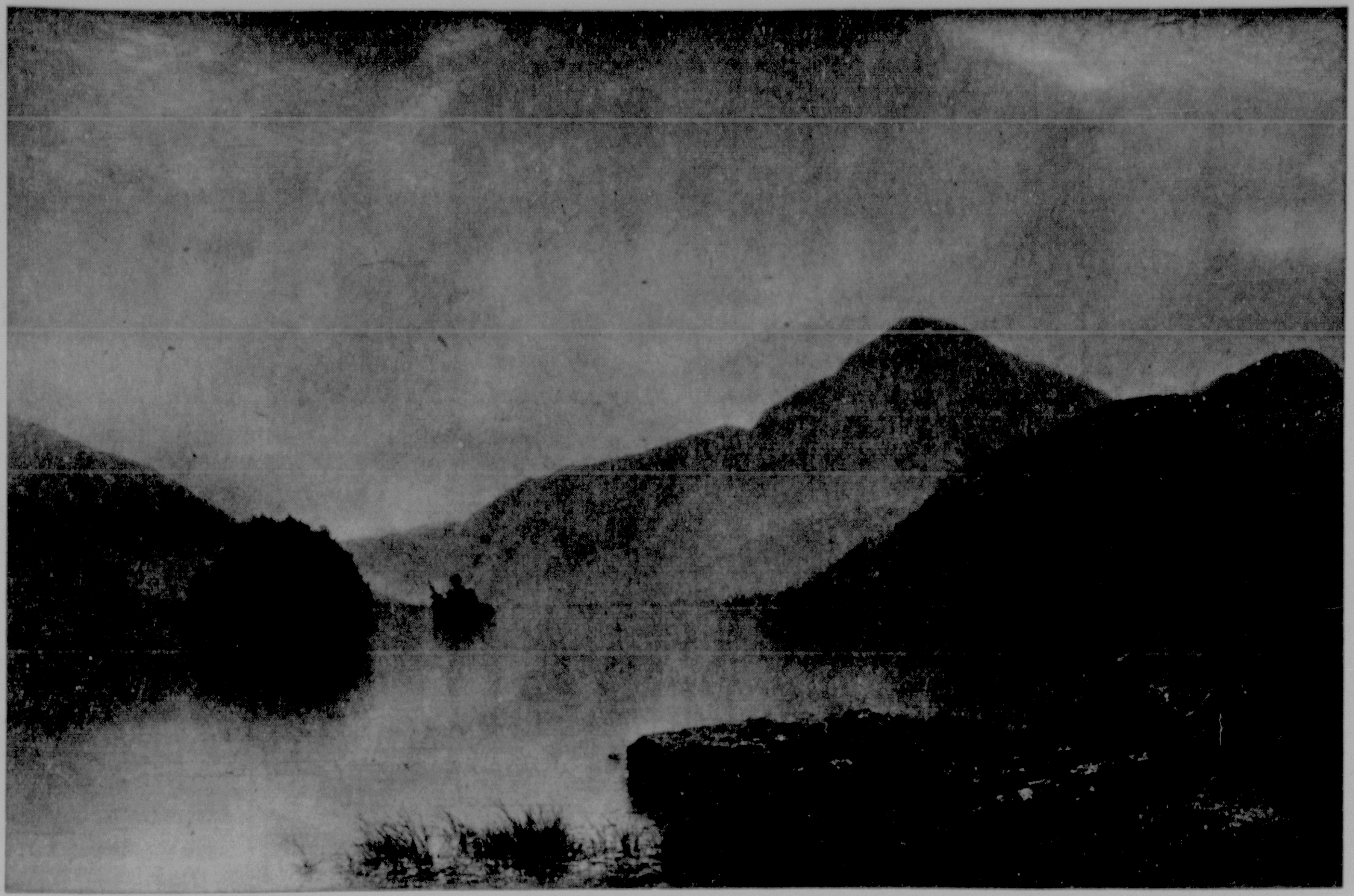

LAKE GEORGE, Painted by John Frederick Kensett. Courtesy of the Metropolitan Museum of Art Bequest of Maria De Witt Jesup, 1915.

Art Of Seeing

By MARCIA CLAPP

HAVE YOU ever paused to watch the changing colors and reflections in water? Or experienced the peace of quiet contemplation beside a placid lake?

Thomas Kensett, who was born in Connecticut in 1817, painted many scenes using a lake, river or sea as his focal point of interest. In this painting of Lake George, the mood is serene, the details precise and skillfully executed. The rocks and grasses in the foreground are meticulously painted. In the middle distance the islands recede with subdued detail of foliage and color, silhouetted against the subtly suggested mountains.

Kensett studied with his father and uncle, who were engraver, and painted in his leisure time. In 1840 he went abroad and made many sketches which he took to his studio in New York City to develop into paintings. His technique is purely descriptive, using thin pigment and a rather dry precision, he corded landscapes in a minor key of content and color.

Preferred East

Although he took a Western trip in 1866 he preferred the more intimate scenery of the East. Until his death in 1872 he was perhaps the most popular and prolific artist of the Hudson River School of Painting.

Merchant patrons made possible the development of several of the foremost painters of this school. These merchants were more than buyers of pictures, they were collaborators in developing the art of painting in America. Their interest in a literal translation of the visual world, verifying every detail, supported this phase of painting in the latter half of the nineteenth century.

We are fortunate today, in the Poconos, having several business men who buy paintings and encourage the development of art in our community.

Lehighton Man Placed On Probation

JOSEPH Trinkle, Lehighton, pleaded guilty to a burglary charge in Monroe County Court Monday and was placed on probation for one year after he completes a term he is currently serving in Schuylkill County Prison.

Judge Fred W. Davis directed Trinkle to make restitution and pay the costs within 60 days after his release. Trinkle was represented by Charles R. Bensinger, Jr., court-appointed attorney.

Advertise In The Daily Record

No Toll Charge To Call Us

from Mount Pocono, Cresco, Canadensis and Bushkill areas!

HA 1-3000

The Daily Record

Newfoundland

Mrs. Peggy Bancroft
Phone Nfld. OR 6-3509

Mr. and Mrs. Elvin Manhart, Mr. and Mrs. Dawson Manhart and Mrs. Blanche Green were supper guests of Mr. and Mrs. Leonard Manhart of Canadensis on Friday evening.

Mr. and Mrs. Anthony Megargle, Lake Ariel, Miss Effie Palmer, New Jersey; Burton Megargle and friend of Lake Ariel, were dinner guests of Mr. and Mrs. Sam Green on Christmas.

Mr. and Mrs. Robert Green and daughter, Newton, N. J., visited Mrs. Blanche Green and Mr. and Mrs. Samuel Green and Carol Ann Sunday and Monday.

Mr. and Mrs. Edmund Zacharias and Mr. and Mrs. Robert Mitchell called or Mrs. Blanche Green Christmas Day.

Portland

MRS. Margaret McCoy returned to her home on State St. after spending several months convalescing at the homes of her sister and brother-in-law, Mr. and Mrs. Stephen Kweicinski, New Brunswick, N.J., and with her son-in-law and daughter, Mr. and Mrs. William Stack at Forest Park, Ga.

John A. Ribble will observe his 14th birthday anniversary Sunday.

DOUBLE SAFETY BRAKE SYSTEM

standard on every '62 RAMBLER

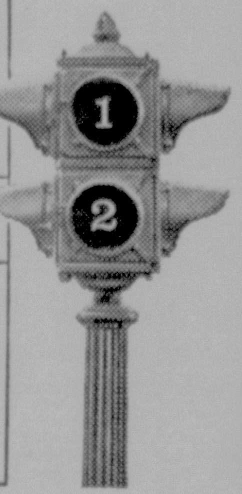

DOUBLE MARGIN ★ OF SAFETY ★

With Rambler's Double-Safety Brake System, brake failure is virtually impossible. Separate systems for front and rear brakes. If one is damaged, other still works—self-adjusting, too. Standard on every '62 Rambler. Just one of 102 ways the new Rambler is better—yet prices on every model stay low. *No wonder Rambler sales are soaring*. Why not see *your* Rambler dealer soon.

RAMBLER
WORLD STANDARD OF COMPACT CAR EXCELLENCE

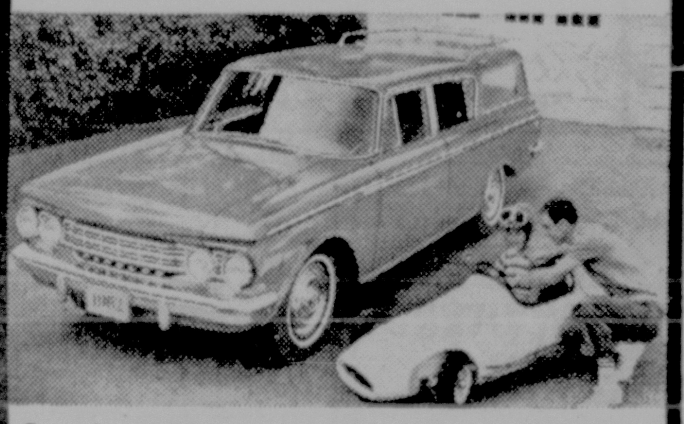

Courtland Motors, 26-28 No. 2nd St., Stbg.

PP&L Sets New Marks In Output

AMERICA'S electric utility companies, in 1961, set new sales records and reached an all-time high in the amount of power produced. Pennsylvania Power & Light Company, the electric company serving the local area, produced and sold more kilowatt-hours than in any previous year.

These achievements were pointed out yesterday by Charles E. Oakes, PP & L board chairman, in a "preliminary review of 1961 from both a Company and industry standpoint." The utility executive also stressed that PP & L, and the industry as a whole, now have a higher generating capability than ever before and "stand ready to produce all the power their customers need and want."

Oakes pointed out that the output of electric energy by investor-owned utilities was about five per cent higher than in 1960. Transmission lines of 22,000 volts or more increased in the one year by some 15,000 miles, the equivalent of crossing the United States five times. Generating capability increased by some 7-½ per cent.

"The gain in power-producing capability is significant from an international standpoint," the utility board chairman said. "America's generating capability now stands in the neighborhood of 205 million kilowatts. Russia's is stated at about 74-½ million kilowatts. The USSR ranks second in world power supply."

Preliminary estimates, according to Oakes, indicate that the nation's investor-owned electric companies spent close to $3.5 billion for plant and equipment in 1961. Their expenditures were third largest in the companies' history and were equivalent to over ten per cent of the new construction by all America's business.

The PP & L executive noted that, on a national and local level, much of the revenue gains that resulted from higher sales were absorbed by "the rising costs of doing business." As one example, he stated that the companies had a total tax bill in their electric operations of about $2.45 billion — $120 million more than in 1960. About 24 cents out of each dollar paid by electric utility customers went for taxes, he said. Customers of government-owned and government-financed power agencies escape most of these tax payments; only about three cents of their electric dollar went for taxes in 1960.

Turning specifically to PP&L, Oakes said that all classes of customers in 1961 increased their electric usage. This indicates more electrical conveniences put into use and a resulting higher standard of living in Central Eastern Pennsylvania homes. It represents new stores, restaurants and other commercial establishments as well as increased activities among already existing customers in the group. It also indicates a substantial second-half upward movement in industrial activity. All of these mean jobs and payrolls and a beneficial effect on the Central Eastern Pennsylvania economy.

The record high in kilowatt-hour sales was translated into a new high level for the Company's gross revenue. However, net income improved only modestly, Mr. Oakes said. The increase in the year's expenditure for fuel, wages, materials, supplies and taxes absorbed most of the gain in revenues which increased sales brought about.

Falcons Seeking Members

THE members of the Falcons Drum and Bugle Corps will begin practice at 7 p.m. today.

The corps is now accepting applications for men wishing to become members. This past parade season, the Corps became one of the top parade Corps in the area.

Some of the many achievements the past season were such prizes as first place in the four county firemen convention at Fullerton, Pa. First place in the firemen centenial parade at Milford, N. J. July 1961 the Falcons traveled to Erie and were 2nd place winners of the state-wide American Legion Convention.

The Falcons also won many more second, third and fourth places in competition this past year.

This year the Falcons hope to make their Corps bigger and better than the past. At the present there are openings for 10 buglers, five drummers and 10 color guardsmen.

Treasury Balance

WASHINGTON (AP)—The cash position of the Treasury Jan. 4:

Balance $5,718,652,064.42; Deposits $45,127,251,958.74; Withdrawals $55,014,787,463.87; Total debt * $296,475,235,383.95; Gold assets $16,889,771,009.96.

St. Matthew's Holy Name Will Meet

THE Holy Name Society of St. Matthew's Roman Catholic Church will hold its regular monthly meeting tonight in the school auditorium of St. Matthew's Church.

Father John Esseff will be the speaker.

Also final arrangements for the annual communion breakfast to be held Sunday, Jan. 14 will be made.

All members are urged to attend.

MORA Club Convenes Today

THE MORA Club (Men of Retirement Age) will meet today at 2 p.m. at the YMCA.

A lim entitled: "Project: Civil Defense" will be shown. The film is an educational Civil Defense feature.

Stroud Firemen Put Out Fire

STROUD Township Volunteer Fire Dept. used baking soda to extinguish a chimney fire in a dog kennel at the SPCA Shelter, Stroudsburg, RD 1, at about 1:45 p.m. yesterday.

Chief Lester Rice said there was no damage.

YOUR BEST BUY...
SHERWIN-WILLIAMS PAINTS

COVER THE EARTH

RETAIL PAINTER
INDUSTRIAL MAINTENANCE and PRODUCT FINISH SUPPLIES
Open A Charge Account — We Deliver
517 Main Street, Stroudsburg
Phone HAmilton 1-0761

BEST IN PAINTS • BEST IN COLORS • BEST IN SERVICE

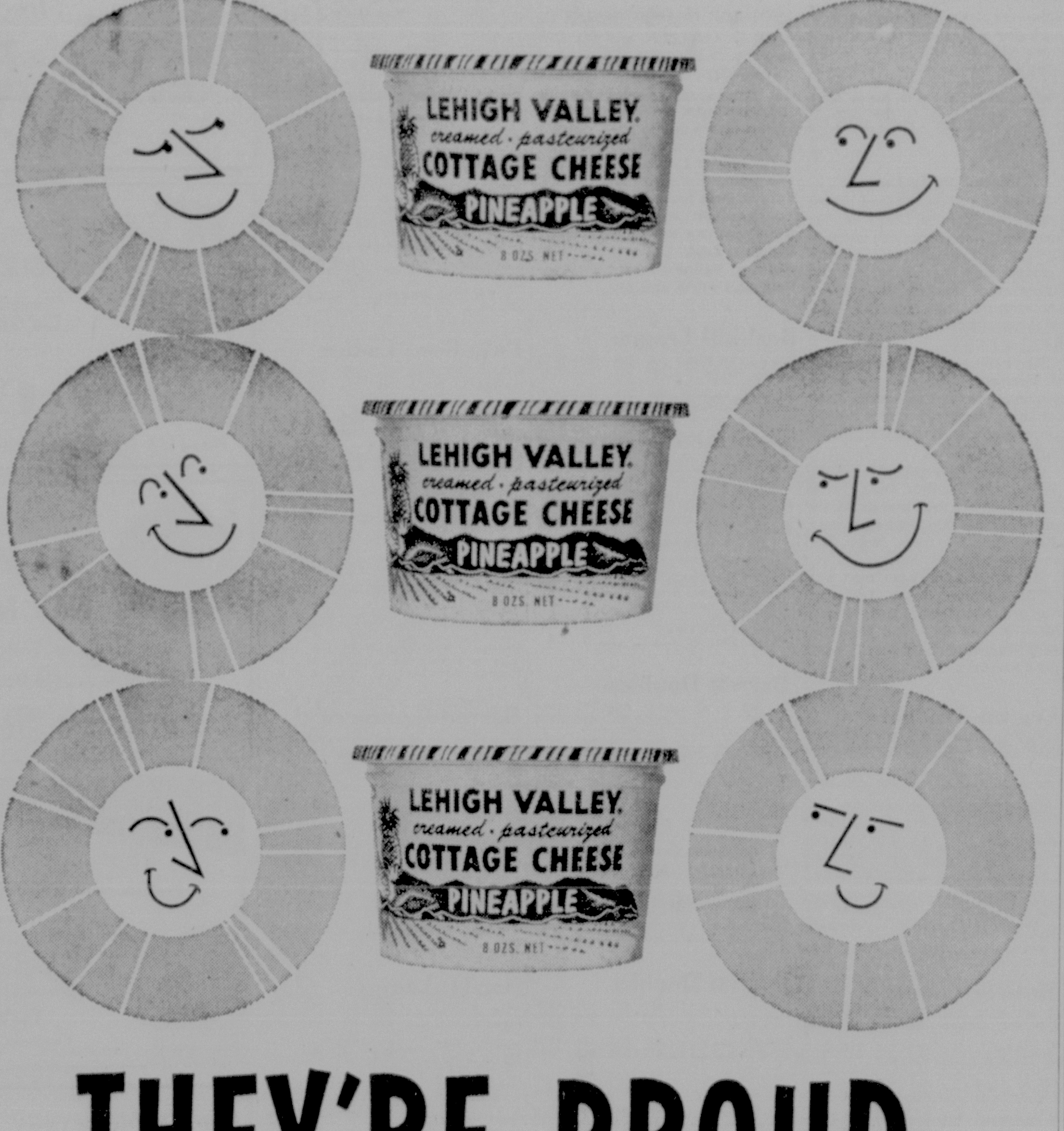

THEY'RE PROUD...

to be a part of delicious Lehigh Valley Pineapple Cottage Cheese. It's so versatile and tasty . . . makes wonderful salads, Hawaiian pies, easy-to-fix lunches, delicious desserts. And Lehigh Valley Pineapple Cottage Cheese comes in two sizes–the regular 8 oz. container and new economical 16 oz. carton (**only 33¢**).

*Listen to the NEWS!
Radio WVPO
Monday thru Friday
8:30 a.m. and 1 p.m*

*On sale at your neighborhood grocery store or delivered direct to your home
Phone 421-6060*

LEHIGH VALLEY DAIRY
EAST STROUDSBURG BRANCH
321 N. COURTLAND STREET

Beginning January 1, 1962

You Will Receive

3%

Interest On All Savings Accounts

At

Monroe Security
BANK & TRUST COMPANY

Stroudsburg Office
7th & Main

West End Office
Brodheadsville

4 CONVENIENT OFFICES TO SERVE YOU

E. Stroudsburg Office
93 Crystal St.

Barrett Office
Mountainhome

(*Member Federal Deposit Insurance Corporation*)

POCONO AREA BOWLING

RESULTS AND STANDINGS FOR WEEK ENDING JANUARY 6th.

Stroud Ladies

L & B Appl.	661	729	711—2101
Wyckoff-Sears	650	714	696—2060
George's Shoe	738	688	761—2187
Townsend Mot.	720	660	691—2071
Smith's Fshions	687	721	674—2802
Penn Dell	719	680	681—2080
Melvin-Marley	608	700	719—2027
General Floor.	658	719	77—2084

High Single: H. Carlton, 198.
High Tripleff D. Hiller, 490.
Team High Snigle: George's Shoe, 761.
Team High Triple: George's Shoe, 2187.

Standings

	W	L
George's Shoe	4	0
L & B Applianc e	4	0
General Flooring	3	1
Smith's Fashions	2	2
Penn Dell	2	2
Melvin & Marley	1	3
Wyckoff-Sears	0	4
Townsend Motors	0	4

Ridge Runners

Spark Plugs	745	695	722—2162
Pistons	661	650	687—1998
Rear Ends	704	710	622—2036
Points	679	640	651—1970

High single, M. Batchler, 172.
High triple, B. DeHaven, 473.
Team high match, Spark Plugs, 2162.
Team high single, Spark Plugs, 745.

Dairy League

Fabel's	763	809	788—2360
Shaw Insulator	754	734	865—2353
Penn Dell	876	868	823—2567
Lehigh Valley	835	834	781—2450
Detrick's Vend.	757	738	772—2267
Ronson	799	855	828—2482
Rogers A-Treat	798	815	776—2389
Co-Op	794	842	687—2323

High Single: John Baird, 206.
High Triple: Ken Baird, 559.
Team High Single: Penn-Dell, 876.
Team High Triple: Penn-Dell, 2567.

Standings

	W	L
Penn Dell	7	1
Rogers A-Treat	7	1
Fabel's	7	1
Ronson	6	2
Lehigh Valley	2	6
Detrick's Vending	1	7
Shaw Insulator	1	7
Co-Op	1	7

Industrial League

Kitty's Tav.	744	829	747—2350
Stbg. GGarage	823	858	756—2437
Cinde Inn	780	702	781—2263
Dunn's Tav.	855	747	801—2403
Line Materia	840	842	802—2484
Hughes Ptg.	815	885	772—2472

High Single: Pete Grover, 236.
High Triple: Pete Grover, 634.

BRUNSWICK
"CUSTOM-MATIC FIT" BOWLING BALLS
Let Us Custom-Fit A Ball For You
In Our Brunswick-Approved Shop
We Can Also Refit Your Old Bowling Ball!
BALLS - BAGS - SHOES
Famous Hilton Bowling Shirts
FRANK & TOM'S
1318 N. 5th St. HA 1-6578 Stroudsburg, Pa.

LARGEST SELECTION of
REBUILT TYPEWRITERS
A Wonderful Gift For The Student
STROUDSBURG TYPEWRITER
24 N. 6th Street
Phone HA 1-3281

BRUNSWICK BOWLING BALLS
Bowling Shoes & Bags
MacGregor Sport Equipment
Hunting - Archery
Hunting Licenses
STROUDSBURG SPORTING GOODS
13 N. 6th St.

BOWLERS . . .
Don't forget the good food and happy times you had at your banquets . . . We would like to arrange your next "get-to-gether." Make reservation early for your parties and banquets.
GOOD LUCK IN YOUR 1961-62 BOWLING SEASON!
Rudy & Heddy

MEN'S SINGLES HANDICAP
SILVER DOLLAR SWEEPER
HARMON'S BOWLING
Saturday, Jan. 27 — Sunday, Jan. 28
$225 IN PRIZES Based On A 132 Entries
FIRST PRIZE 100 SILVER DOLLARS FIRST PRIZE
3 Games Across 6 Alleys — 70% Handicap 100%
Entry Fee $3.00 — For Reservations . . . HA 1-9237

BOWL WITH US!
FOR HEALTH . . . FOR FUN
Automatic Pin Spotters
Featuring the "Red Head Pin"
BARRETT BOWLING CENTER
Phone LY 5-7251 Mountainhome, Pa.

Midnight League

House of David	497	452	492—1441
Hot Shots	458	475	514—1447
3 Aces	499	456	435—1390
Deadheads	451	490	481—1422
Jinx	481	539	434—1454
Office Copies	413	473	478—1364

High single, G. Martin, 193.
High triple, W. Hilliard 531.
Team high match, Jinx, 1454.
Team high single, Jinx, 539.

3 Aces	411	493	468—1372
Office Copies	412	369	461—1242
Hotshots	483	500	391—1374
Jinx	424	413	515—1352
House of David	445	456	456—1357
Deadheads	435	463	451—1349

High single, D. Clifton, 235.
High triple, D. Clifton, 551.
Team high match, Hotshots, 1374.
Team high single, Jinx, 515.

Tuesday Night League

Monroe Music	747	842	858—2447
Village Barn	839	783	740—2362
Plattenburg	802	814	802—2418
Sanitary Linen	728	860	803—2391
Smeltz Elec.	692	656	665—2013
Three Ring Pete	766	798	773—2337
Happy Hour	790	714	807—2311
Tucker Chev.	665	696	699—2061

High Singleff W. Keiper, Masters, 215.
Higr Triple: A. Wolbert, 592.
Team High Single: Sanitary, 860.
Team High Triple: Monroe Music, 2447.

Independent League

Walt's Diner	737	722	704—2163
Bartonsville Hotel	838	748	674—2260
Price's Esso	794	682	802—2278
Riday's Taxidermist	723	791	706—2220

High single, Marc Decker, 203.
High single, Marc Decker, 539.
Team high single, Bartonsville Hotel, 838.
Team high match, Price's, 2278.

STANDINGS

	Won	Lost
Riday's Taxidermist	5	3
Walt's Diner	4	4
Price's Esso	4	4
Bartonsville Hotel	3	5

Pocono Major

Fabel's Gulf	995	893	967—2855
Fabel's Dairy	910	891	939—2740
Poc. Pump Co.	940	909	838—2687
Stbg. Furnace	946	881	873—2700
Baylor Motors	967	782	954—2703
Poc. Pump Co.	895	843	891—2629
Happy Hr. Tav.	934	866	875—2675
Lawson's Auto.	824	934	810—2568

High single, Dick Fabel, 241.
High triple, Dick Fabel, 632.
Team high match, Fabel's Gulf, 2855.
Team high single, Fabel's Gulf, 995.

Twin Boro Men's

WVPO	845	768	823—2436
Jack's Mkt.	784	778	916—2478
Shaw Insulator	746	806	751—2303
Drackett	733	815	839—2387
Haynes Motors	760	826	794—2380
Archibald	816	839	875—2530
Van Brook's Gulf	772	795	798—2365
VFW	734	819	724—2277

High single, L. Zito, 256.
High triple, E. Transue, 620.
High team match, Archibald, 2530.
High team single Jack's Mkt. 916.

STANDINGS

	Won	Lost
Archibald	4	0
Jack's Mkt.	3	1
Drackett	3	1
Van Brook's Gulf	2	2
VFW	2	2
Shaw	1	3
WVPO	1	3
Haynes Motors	0	4

Colonial Men

Rinehart's Imperial	846	876	809—2531
Lack. Hotel	809	845	866—2520
Pocono Produce	715	742	827—2284
Stbg. Engine	766	818	850—2434
Johnny's Inn	855	897	846—2598
Twin City Body	812	831	767—2410
Johnny's Atlantic	910	942	866—2718
Lack. Diner	809	812	821—2442

High single, C. Gordon, 225.
High triple, J. Dorfinger, 595.
High teom single, Johnny's Atlantic, 942.
High team triple, Johnny's Atlantic, 2718.

STANDINGS

	Won	Lost
Johnny's Inn	7	1
Rinehart's Imperial	6	2
Lack. Hotel	5	3
Johnny's Atlantic	5	3
Stbg. Engine	4	4
Lack. Diner	3	5
Twin City Body	1	7
Pocono Produce	1	7

Commercial "B"

L&B Appliances	941	882	852—2675
Eagles "B"	917	863	909—2689
Frank's Shop	884	910	952—2623
Schaefer Beer	805	875	943—2746
Swisher Rheing'd	901	857	846—2604
Babe's Serv. Sta.	931	905	826—2662

High single, Angelo P. DeSanto, 224.
High triple, Henry Michael, 616.

STANDINGS

	W.	L.
Babe's Service Station	6	2
Frank's Barber Shop	5	3
L. and B. Appliances	4	4
Eagles "B"	4	4
Swisher Rheingold	3	5
Schaefer Beer	2	6

Pocono Mountains

#8 Marauders	803	952	878—2653
#7 Nightouters	852	950	857—2659
#1 Misfits	904	813	866—2583
#2 Bulldogs	840	855	844—2539
#4 Marks	917	985	941—2843
#3 Squares	908	835	947—2690
#6 C. D. P.	898	928	864—2690
#5 Trailers	943	859	928—2730

Team high match — #4 Marks, 2843
Team high game — #4 Marks, 985.
Individual high game — DeSanto, 236.
Individual high series — DeSanto, 598.

STANDINGS

	W.	L.
#4 Marks	3	1
#5 Trailers	3	1
#1 Misfits	3	1
#7 Nightouters	2	2
#8 Marauders	2	2
#6 C. "D P"	1	3
#7 Squares	1	3
#2 Bulldogs	1	3

Daily Record League

Twin City	848	953	878—2679
Lake House	967	856	862—2685
Rhineland Inn.	834	905	808—2547
Hobby House	780	159	731—2294
Pat-Kelly	790	820	817—2427
Half Moon	876	913	866—2655
Geo. N. Kemp.	851	933	882—2666
Barrett B. C.	876	824	895—2595

High Single: R. Dishman, 246.
High Triple: C. Pipher, 625.
Team High Single: Lake House, 967.
Team High Triple: Lake House, 2685.

Standings

	W	L
Twin City Television	50	14
Lake House	34½	29½
Rhineland Inn	34½	29½
Hobby House	31	29
Barrett Bowling Center	29½	34½
Patterson Kelley Co.	28½	35½
Geo. N. Kemp Post	28	36
Half Moon Tavern	27	37

Patterson-Kelly

Material Cont.	785	878	824—2487
Outside	899	721	688—2308
Engineers	739	740	830—2309
Office	692	748	671—2111
Shop	838	838	865—2541
Welders	776	716	746—2238
Draftsmen	771	911	759—2441
Test Floor	823	872	820—2565

High Single: Gene Strunk, 230.
High Triple: Frank McNamara, 590.
Team High Single: Draftsmen, 911.
Heam High Triple: Test Floor, 2565.

Standings

Shop	8	0
Material Control	7	1
Test Floor	6	2
Office	4	4
Engineers	3	5
Outside	2	6
Welders	1	7
Draftsmen	1	7

Tobyhanna Depot

S & S's	571	578	545—1694
Hornets	648	601	543—1792
Ringers	533	581	562—1676
If's	559	566	625—1750
Quick Tracks	576	490	517—1583
Brownies	592	602	586—1780
Lojan	550	498	606—1654
Fapa	532	550	511—1593

High Single: Alice Kahl, 178; Elmer Walter, 198.
High Triple: Alice Kahl, 480; Elmer Walter, 537.

Standings

	W	L
Brownies	4	0
Hornets	3	1
If's	3	1
Lojan	3	1
Fapa	1	3
Ringers	1	3
S & S's	1	3
Quick Tracks	0	4

Skittlers' League

Sputniks	517	560	569—1646
One Eyes	544	524	520—1588
Jupiters	514	449	531—1500
Brickles	416	533	548—1497
Moon Mice	526	477	485—1488
Space Queens	471	517	466—1454
One Horns	464	507	470—1441
Purple People	412	405	428—1245

High Single: Peg Shafer, 171; C. Watt, 171.
High Triple: Cynthia Watt, 461.
Team High Single: Sputniks, 569.
Tem High Triple: Sputniks, 1646.

Standings

	W	L
Brickles	38½	17½
Moon Mice	37	19
Sputniks	33½	22½
One Eyes	30½	25½
Space Queens	23	33
One Horns	22	34
Jupiters	20½	35½
Purple People	19	37

Tri-County Ladies

Dots & Dashes	554	541	556—1651
Sparetimers	544	586	578—1708
Railsplitters	513	585	601—1699
Dillys	477	468	610—1555
Spotters	513	533	495—1543
Peggers	468	487	507—1462

High Single: Jo Miller, 183.
High Triple: Birdie Dally, 504.
Team High Single: Dillys, 610.
Team High Triple: Sparetimers, 1708.

Standings (End of First Half)

	W	L
Dots & Dashes	39	21
Sparetimers	37	23
Railsplitters	34	26
Dillys	24½	24½
Spotters	22½	27½
Peggers	22	38

Bowling Highlights

COLONIAL 4-MAN LEAGUE

KENNY Fetherman with a 267-638 was top man for the league and this was enough as Schoch's Esso defeated Peter's Texaco 3-1. Don Hartman with a 580 was high man for Peter's.

Dick Andress with a 571 led Colonial Lanes to a 4-game sweep over Sealtest Ice Cream. Russ Staples with a 536 was high man for Sealtest.

Wally Straubb with a 235-596 led Leggerie's to a 4-0 victory over McCormick's. Russ Bergman with a 541 led McCormick's.

Don Alberts 569 paced Bud's Men's Shop to a 3 to 1 verdict over Dirk's Tavern. Walt Arnold's 554 was high for Dirk's.

BUSHKIL LEAGUE

TIL COURTRIGHT, with 559, and Ken Baily with 537, led Echo Lake Farms Hotel to a 4-0 win over Turn's General Store. Lou Lee was high for the Store with 218 and 545. Bushkill Falls swept all four points from Asher Whittaker, Sign Painter. Lawrence Dickison led the Falls with 520 and Herb Brauer, with his best match of the year, was high for the Painters with 210 and 554. Al Howey Sr., with 211 and 574, enabled Timothy Lake Estates to get an even split, 2-2, with Rick DePue. Norris Fish Jr. was high for Rick's with 490.

COMMERCIAL "B" LEAGUE

EAGLES "B" lost the first two games to L. and B. Appliances but came back to take the last game and total wood and a 2-2 split. Doug Townsend was the key man for the Eagles with 210 and 593 and Augie Lockwitch led L. and B. with 202 and 547. Wally Straub hit the pins for 212 and 591 to lead Frank's Barber Shop to a clean sweep of four points from Schaefer Beer. Dick Greiner was high for Schaefer's with 552. In spite of a 223 and 616 by Henry Michael for Swisher Rheingold, they lost 3-1 to Babe's Service Station. Angelo P. DeSanto had a fine match for Babe's with 224 and 590.

Pocono Major League

FABEL'S Gulf clashed headlong with Fabel's Dairy in the opening match of the second half of the season and despite a 241-632 by Dick Fabel for the Dairy came out on top with a 4-0 victory. High for the Gulf team was Bob Lesoine with 231-608.

Stroudsburg Furnace Co. nicked Pocono Pump Co. for a 3-1 victory. Frank Laise with 200-577 was high for the winners, while Clair Peechatka's 213-609 topped the losers.

Baylor Motors gained a 3-1 decision from Swisher Dist. Co. as Bob Kitchens best match of the season 208-593 paced the way. High for Swishers was Bob Beehler with 225-591.

Happy Hour Tavern also won a 3-1 match from Lawson's Automotive. Randy Morris with 206-570 was high for the winners and Bud Williams 200-549 led Lawson's.

POCONO LADIES CLASSIC

PEG GOLDY'S 512 led the league as Leggerie's Pizzeria split 2 and 2 with Bachman Oil. Mary German with a 495 led Bachman Oil.

Doris Fellencer with a 494 led Colonial Lanes to a 3-1 verdict over Rhineland Inn. High for the Rhineland girls was Jeanne May with a 463.

Eileen Stauffer with a 498 took the honors for Cinder Inn as they swept Twin City TV 4-0. Alberta Holland and Mary Fedin were tied for top honors with 460 for Twin City.

Patterson-Kelley

THE long-dormat Engineers finally got together and scored its first win, downing Office 3-1 and missing the fourth point by eight pins. Capt. Tom Conway led his charges with a 500, as Ott Peechatka's 503 topped the shorthanded losers.

Shop copped another four-pointer, this time over a shorthanded Welders five, as Vince Shafer's 574 provided the major impetus and the arc boys failed to show a 500, dropping the finals to Gene Strunk's 230.

Test Floor decisioned the Draftsmen, 3-1, as the latter nailed the middle go with a 911. Frank McNamara again led the Floor clouting a 212-590 with good support, while Fred Campbell's 202-544 kept the blueprinters in contention.

Material Control rallied after dropping the first to gain a 3-1 nod over the Outside Gang. Larry Correll emerged from a slump to lead the winners with a 219-556, while Grady Bolcar did likewise for the Gang, notching a 222-531.

Bill Metzgar took an elevator ride from 212 to 124.

MONROE CLASSIC LEAGUE

BILL ALTIERS and Al Besecker's Diner split 2-2 as Jim Harmon Jr., for Altier's, had a 236 and 612 and Carl Kohl, for the Diner, 202 and 579. Schaefer Beer swept 4 points from Square Bar. Ralph Van Why was high for Schaefer's with 203 and 582 and Stan Konawalik and Woody Fenner both had 536 for the Bar. Dick Greiner paced Frank's Barber Shop to a 4-0 win over Ballantine. Dick had 203 and 578 and for Ballantine, Russ Bergman had a 239 and 616.

Legion Auxiliary

Poppers	518	455	483—1456
Half Pints	455	471	541—1467
Sleepers	468	519	573—1560
Duds	523	469	539—1531
Toppers	481	542	539—1562
Pin-Wobblers	437	432	509—1378
Twisters	515	439	449—1403
Flintstones	481	524	510—1515

Individual high single — Cora Williams, 184.
Individual high triple — Martha Koch, 476.
Team high game — Sleepers, 573.
Team high match .... Toppers, 1562.

Monroe County

E. S. Meth. 1	808	759	689—2256
Yth for Chirst	764	703	796—2263
St. John L. 2	843	717	745—2305
St. Mark's L.	809	859	741—2409
Effort Meth.	823	860	792—2475
Presbyterian	812	915	756—2483
E. S. Meth. 1	854	796	879—2529
St. John L. 1	889	805	866—2560

High Single: J. Rinker, 225.
High Triple: W. Heckman, 593.
Team High Single: Presbyterian, 915.
Team High Triple: St. John Lutheran 1, 2560.

Bushkill League

Echo Lake Hotel	788	799	828—2415
Turn's Store	769	701	817—2287
Bushkill Falls	800	774	766—2340
Asher Whittaker	759	751	763—2273
Rick DePue	766	752	758—2276
Timothy Estates	847	718	753—2318

High single, Lou Lee, 218.
High triple, Al Howey Sr., 574.
Team high match, Echo Lake Farms Hotel, 2415.
Team high single, Timothy Lake Estates, 847.

STANDINGS

	W.	L.
Bushkill Falls	8	0
Echo Lake Farms Hotel	7	1
Turn's General Store	4	4
Timothy Lake Estates	3	5
Rick DePue	2	6
Asher Whittaker, Sign Painter	0	8

Barrett Doubles

Barrett B. C.	615	615	704—1934
Lewis'	654	657	615—1926
Eddies'	584	558	543—1685
Hochrine & Pope	577	615	562—1754
Ken-Mar	603	724	592—1919
Clyde's	585	555	663—1803
Reinhardts'	614	603	571—1788
Rhineland	606	600	595—1801

Team high single — Ken-Mar, 724.
Team high match — Barrett B. C., 1934.
Individual high single — T. Fontana, 210. G. Williams, 181.
Individual high match — T. Fontana, 562. G. Williams, 468.

Barrett Doubles

Eddies	657	622	555—1834
Ken-Mar	603	630	705—1938
Lewis	547	588	574—1709
Rineland	575	550	571—1696
Barrett B. C.	647	635	644—1926
Clydes	614	606	586—1806
Reinhardts	616	644	670—1930
Hochrine, Pope	600	558	597—1755

Team high single — Ken-Mar, 705.
Team high match—Ken-Mar, 1938.
Individual high single — T. Fontana, 247. R. Fontana, 177.
Individual high match — T. Fontana, 590. R. Fontana, 487.

Monroe Classic

Bill Altier's	919	896	843—2658
Al Besecker's Din.	925	879	846—2650
Schaefer Beer	865	897	913—2675
Square Bar	795	875	850—2520
Frank's Barber	854	949	928—2731
Ballantine	851	916	915—2682

Individual high single — Russ Bergman, 239.
Individual high triple — Russ Bergman, 616.
Team high match — Frank's Barber Shop, 2731.
Team high single — Frank's Barber Shop, 949.

STANDINGS

	W.	L.
Frank's Barber Shop	8	0
Schaefer Beer	8	0
Bill Altiers	4	4
Al Besecker's Diner	4	4
Ballantine	0	8
Square Bar	0	8

Monroe County

Al Besecker's Din.	788	840	836—2464
Schimmel's Store	813	777	795—2385
Gem Lunch	836	925	874—2635
Half Moon Tavern	823	869	948—2640
C. L. U. Club	824	706	804—2334
Blue Note Inn	822	888	882—2584

Individual high single — Henry Klerx, 228.
Individual high triple — Lou Lee, 585.
Team high match — Half Moon Tavern, 2640.
Team high single — Half Moon Tavern, 948.

STANDINGS

	W.	L.
Blue Note Inn	3	1
Al Besecker's Diner	3	1
Half Moon Tavern	2	2
Gem Lunch	2	2
Schimmel's Store	1	3
C. L. U. Club	1	3

Commercial 'C'

Lucky-Dot Hotel	759	759	713—2231
Counterman's Drug Store	816	907	749—2472
Regina Hotel	817	763	885—2465
Kreamee Ice Cream	791	928	945—2664
Trumatic Tool	664	778	726—2168
Lanterman's Funeral Home	760	746	842—2348

Individual high single—F. Miller, 225.
Individual high triple — Lou Lee, 585.
Team high match — Kreamee Ice Cream, 2664.
Team high single — Kreamee Ice Cream, 945.

STANDINGS

	W.	L.
Counterman's Drug Store	4	0
Kreamee Ice Cream	3	1
Lanterman's Funeral Home	3	1
Regina Hotel	1	3
Trumatic Tool Co.	1	3
Lucky Dot Hotel	0	4

Pocono Ladies 3 Girl

Leggieri's	446	423	485—1354
Bachman Oil	435	489	466—1390
Colonial Lanes	431	522	478—1431
Rhineland Inn	422	395	468—1305
Cinder Inn	504	476	492—1472
Twin City TV	424	422	428—1274

Individual high single — Clara Duke, 198.
Individual high triple—Peg Goldy, 512.
Team high match — Cinder Inn, 1472.
Team high single—Colonial Lanes, 522.

Twin-Boro Ladies

Pocono Aviation	532	596	649—1777
Koehler's Diner	744	734	712—2190
Gordon's Heating Oil	711	741	738—2190
Johnnies Inn	729	793	747—2269
B&B Amusement	718	655	746—2119
Kitty's Tavern	714	644	739—1997

Individual high single — Jeanne May, 212.
Individual high triple — Doris Fellencer, 543.
Team high match — Johnnie's Inn, 2269.
Team high single — Johnnie's Inn, 793.

STANDINGS

	W.	L.
Johnnie's Inn	4	0
Koehler's Diner	4	0
B&B Amusement	4	0
Gordon's Heating Oil	0	4
Kitty's Tavern	0	4
Pocono Aviation	0	4

Barrett Commercial

J. Reinhardt Co.	964	831	923—2718
Weiler Brush	747	885	928—2560
Clyde's Tavern	822	948	863—2633
Rhineland Inn	861	855	889—2605
Buck Hill Falls	773	786	866—2425
Marvins TV	842	822	814—2478
McCambridge	832	879	874—2585
LaBar Bldr's	842	836	836—2514

High single, Fulmer, 245.
High triple, Shollenberger, 583.
Team high match, Reinhardt's, 2718.
Team high single, Reinhardt's, 964.

Barrett Ladies

Pine Knob	567	586	719—1872
Dann's Mkt.	670	592	660—1922
Rozele Gulf	598	579	586—1763
Davis Esso	557	529	594—1680
Clyde's Tav.	646	667	695—2008
Lewis' Food	664	701	725—2090
Case Hwde.	607	635	620—1862
Brookview M.	642	672	650—1964

High Single: Birdie Dally, 172.
High Triple: Birdie Dally, 500.
Team High Single: Lewis Food Market, 725.
Team High Triple: Lewis Food Market, 2090.
4

E. S. Ladies

Square Bar	662	686	696—2044
Herman's	658	728	783—2169
Town Tavern	676	704	685—2065
Weichel's	676	748	619—2043
Eagle's	698	700	720—2118
Pardee's	707	693	769—2169

High Single: Barbara Kemmerer, Marie Bonser, 200.
High Triple: Doris Fellencer, 532.
Team High Single: Herman's, 783.
Team High Triple: Pardee's, Herman's, 2169.

Standings

	W	L
Herman's Shoe	3	1
Pardee's Beach Club	3	1
Town Tavern	2½	1½
Weichel's Buick	1½	2½
Eagle's	1	3
Square Bar	1	3

Colonial 4 Man

Leggieri's	722	723	796—2241
McCormick Builders	639	714	730—2083
Buds Men Shop	720	718	650—2088
Dirks Tavern	653	574	702—1929
Schoch's Esso	763	722	649—2134
Peters Texaco	654	628	705—1987
Colonial Lanes	694	696	674—2064
Sealtest	689	658	656—2003

Individual high single — Kenny Fetherman, 267.
Individual high triple — Kenny Fetherman, 638.
Team high match — Leggieri's, 2241.
Team high single — Leggieri's, 796.

PARDEE PLACE
Excavating & Grading CONTRACTOR
All Types of Equipment For Hire or For Rent
Guaranteed Workmanship
HA 1-3041
Star Route, E. Stroudsburg

RCA COLOR TV
Black & White TV
HI-FI STEREO
KNIPE'S
We Service Everything
We Sell and More . . .
Store: 18 N. 6th St.
Shop: 619 Wallace St.
HA 1-8240 - Stroudsburg

ARROW SPORTS SHIRTS
4.00
Others at 5.00 and 5.95
Perfect fit for colorful fashion. Wash 'n Wear sports shirts in your exact sleeve length . . . never to long, never too short. Whenever you bowl, Wherever you go . . . you look great in an Arrow shirt.
Men's Shop
A.B. Wyckoff
STROUDSBURG, PA.

IT'S HERE!
CHEVROLET for '62
Chevrolet—Corvair and New Chevy II
The GREATEST SHOW ON WORTH
Now At . . .
Gray-Chevrolet
Phone HA 1-3350 Rt. 611 Tannersville, Pa.

SEARS ROEBUCK AND CO
Brunswick Custom Fitted
BOWLING BALLS
NO MONEY DOWN
Buy Men's or Women's Official Bowling Balls Now . . . On Sears Easy Payment Plan
"Satisfaction Guaranteed or Your Money Back"
Sears
A. B. Wyckoff, Inc.
564 Main St.
Authorized Selling Agent

the TOWN TAVERN
Presents the **Towne Room**
A private room designed exclusively for private parties, meetings, banquets and receptions . . . Beautiful decor—delightful atmosphere . . .
"Where Good Friends Meet"
TOWN TAVERN
Luncheon & Dinner-Cocktails
724 Main St HA 1-9370 Stroudsburg

Pop Gebbie Says—
We have a . . .
U-HAUL TRUCK
for
LOCAL RENTING
at . . .
Gebbie's Atlantic Service
134 Park Ave. HA 1-5040
U-Haul Trailers

TROPHIES
Discounts To Teams
Prompt Service
Engraving On Premises
Name Plates
Professional Signs
Plastic or Metal
A.B.C. ENGRAVING CO.
9 Washington St., E. Stbg.
HA 1-3370

HANDICAP 100%

DEADLINE FEB. 24

-o- ENTER NOW -o-
MONROE COUNTY **TOURNAMENT** BOWLING ASSOC'N.
BOWLERS MUST ROLL IN MONROE COUNTY LEAGUE'S ALL EVENTS AT
MEN'S ANNUAL
COLONIAL LANES
ENTRY BLANKS AT ALL BOWLING LANES

DEADLINE FEB. 24

100% HANDICAP

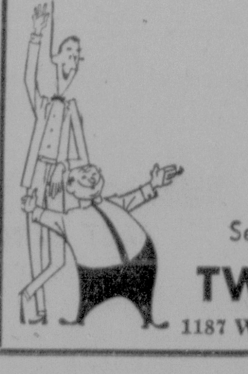

THE BEST IN TV!
MOTOROLA - DUMONT
SYLVANIA - ADMIRAL
and
NORGE & KELVINATOR
See Our Selection . . . Open Evenings
TWIN CITY Television
1187 W. Main St. Ph. HA 1-8861 Stroudsburg

Dear Abby

A New Precedent!

Dear Miss Van Buren: Sixty years ago, when I was a young man, I read in the newspaper that a husband had charged his wife with "stealing" because she picked his pockets. The judge said she was not guilty because she had a right to pick his pockets. When a judge hands down a verdict on some case which has never before been settled in court, his verdict establishes a precedent and becomes "law."

Abby, you said in your column that a wife has no business picking her husband's pockets. I am sure if you had known of this law you wouldn't have given that answer. Respectfully,

G. G.

Dear G. G.: I am not qualified to give legal advice. But it is possible for one to be LEGALLY right and MORALLY wrong. I still say it is morally wrong for a woman to pick her husband's pockets.

Dear Abby: My husband drives a truck for a living and is gone for a week at a time. I got pretty lonesome and started thinking about accepting a date with a certain man who told me he didn't love his wife and had had a secret yearning for me for years. I made the date with him and was all set to go. Then I read the letter in your column signed HIGH AND DRY. That changed my mind. Abby, I will never get that lonesome again. Thanks for opening my eyes before it was too late. I wouldn't risk losing my husband and children for anything.

JUST IN TIME

Dear Abby: My fiance and I are about to announce officially our engagement by having a picture put in the newspaper. I have seen pictures of a girl and her fiance together on occasions like this, and I want very much to do the same. My fiance is giving me trouble. He says it is corny and stupid, and I should go ahead and give the society editor my own picture and leave him out of it. I had my heart set on a nice picture of both of us but want to know if I am wrong or does he have a point?

GETTING MARRIED

Dear Getting: A picture of "the couple" is entirely proper if it is the paper's policy to accept it. Some do and some don't. After you've learned this, don't disregard your fiance's feelings, or more could develop than a picture.

Dear Abby: It's always the woman who gets deceived. I fell for a pretty little red-haired doll who told me she was wasn't married. Ten months and $3,000 later I found out she was married. Please print this for all the men who get blamed for being the rats.

Are things rugged? For a personal reply, write to Abby, Box 3365, Beverly Hills, Calif., and don't forget a stamped, self-addressed envelope.

For Abby's booklet, "How To Have A Lovely Wedding," send 50 cents to Abby, Box 3365, Beverly Hills, Calif.

Smallpox Cases In England

LONDON (AP)—Ismat Khan, a Patkistani who arrived in Bitain from Karachi on Christmas Day, died of smallpox yesterday in the isolation ward of a Kent hospital.

Two cases of confirmed smallpox have been registered since Khan flew in. Both were Pakistanis from Karachi, where a smallpox epidemic is raging. A nurse who contacted Ismat Khan when he first reported at a London hospital has been isolated as a smallpox suspect.

Passengers arriving by plane from Germany are being vaccinated as they fly in. Three cases of smallpox were reported last week in a German family at Dusseldorf.

Support Indonesia

SINGAPORE (AP)—The leftist Barisan Sosialis—Socialist Front—party has introduced a motion in the legislative Assembly in support of Indonesia's claim to Dutch ruled West New Guinea.

Newf'ndland

Mrs. Peggy Bancroft
Phone Nfld. OR 6-3509

THE Moravian Ladies Aid will quilt all day Thursday at the home of Mr. and Mrs. Arthur Kramer instead of at the church.

Walter Dartt, of Greentown, has gone to Alberqueque, New Mexico, for the Winter.

Mrs. Nina Hopps, of "The Homestead," Greentown, entertained over the weekend Mr. and Mrs. George Anns, Barbara and Georgia, of Pottsville; Mrs. Miriam Sharpsteen, Honesdale; Mr. and Mrs. C. H. Slupper, Mr. and Mrs. Ted Curran, Tommie and Sally, Honesdale.

Harvey Cron, who will observe his 85th birthday this Spring, was taken to Wilkes-Barre Veterans Hospital by ambulance and was admitted as a medical patient.

Mrs. Terrence Bartholomew, wife of a member of the SWJS school faculty, and a former East Stroudsburg resident, suffered a fractured pelvis in a fall at her home.

Mrs. Clayton Northup served as substitute teacher at SWJS in the absence of Mrs. C. Allen Edwards, who was ill.

Lawrence Graser, LaAnna, is a surgical patient at Hahnemann Hospital, Scranton.

Mrs. Maria Keeney, LaAnna, is ill at her home, as is Mrs. Harry Roof, of Angels.

Norton Beers, a 1960 graduate of SWJS, will represent Wayne County in the tractor-driving contest at the State Farm Show this week.

The Lincoln Memorial in Washington has 36 columns, one for each state of the Union in 1865 when Lincoln died.

ONLY RAMBLER HAS IT

WORLD'S BEST RUSTPROOFING

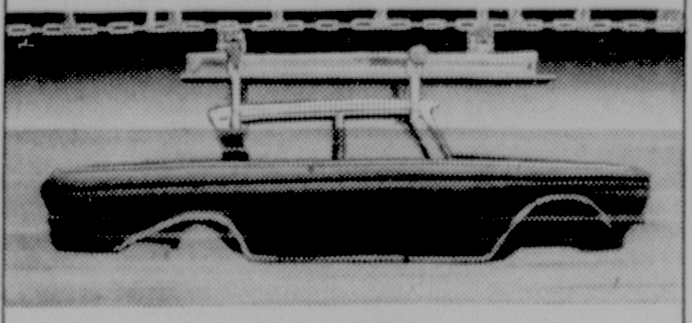

ONLY RAMBLER GETS DEEP-DIP RUSTPROOFING right up to the roof, plus 13 other steps to fight rust and road-salt corrosion — such as: Body panels beneath doors are zinc-plated • Ceramic-Armored muffler and tailpipe • Aluminum window frames • Exterior trim of stainless steel • Even the radiator won't rust—it's filled at the factory with 2-year engine coolant (low cost)! Good reasons why Rambler resale value is tops and stays tops over the years.

RAMBLER World Standard of Compact Car Excellence

Courtland Motors, 26-28 No. 2nd St., Stbg.

Forecast; LONG HARD WINTER!

PROTECT YOUR HOME . . .

NOW! . . . THE ALL NEW ALUMINUM MAINTENANCE FREE

DERENZIS - FOYER IN WHITE OR COLOR

Designed to fit any style Home!

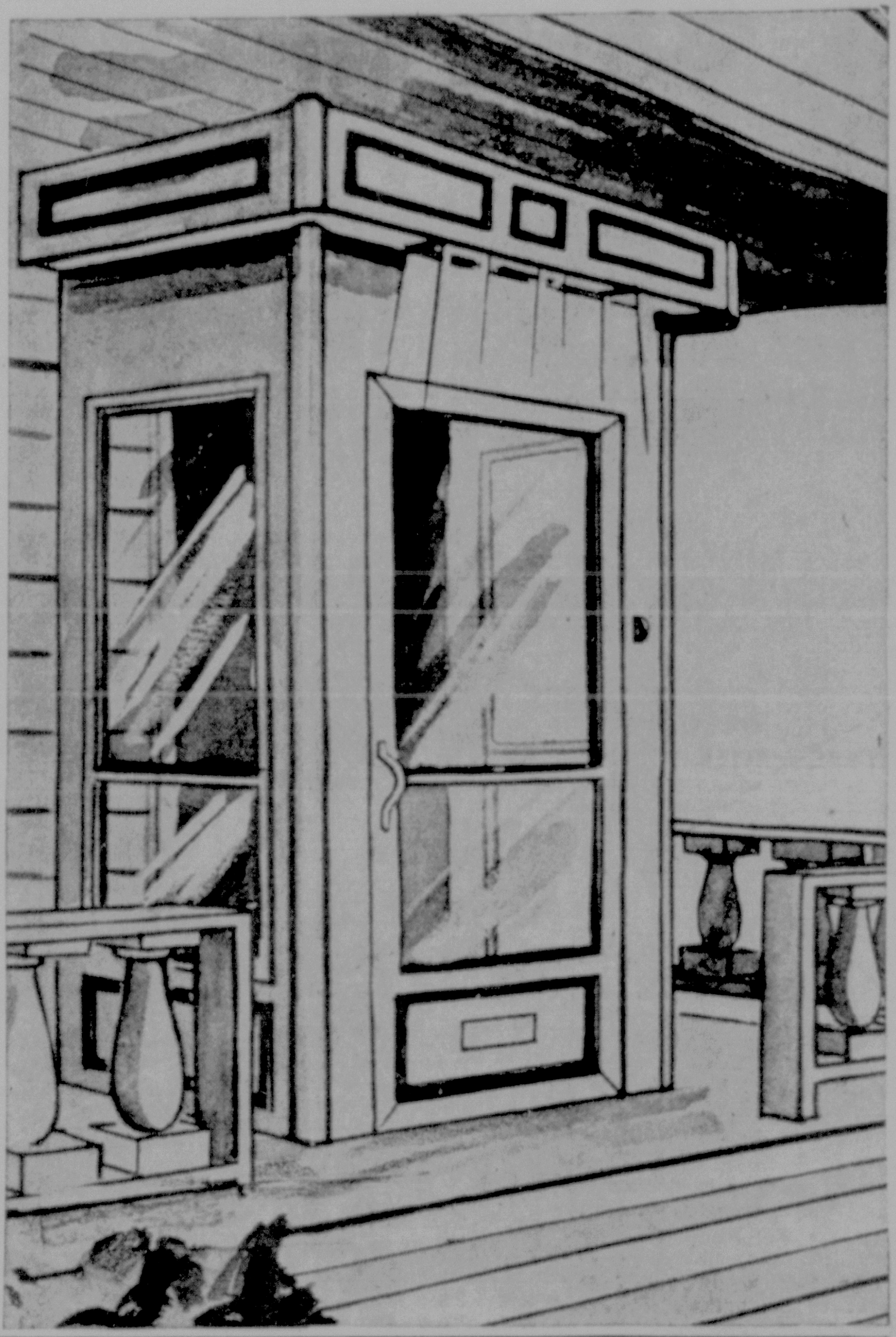

NO SNOW! NO RAIN!
NO DRAFTS! NO DIRT!

- PAYS FOR ITSELF IN FUEL SAVINGS!

Virtually stops all tremendous heat loss from opening and closing doors in cold weather.

- WITH JALOUSIE OR SELF-STORING WINDOWS & DOORS

Can be screened for summer use. DeRENZIS - FOYER can be designed to suit your tastes.

NO MONEY DOWN . . . PAY NOTHING 'TIL MARCH

JUST LOOK WHAT A DeRENZIS - FOYER CAN DO FOR YOU . . . The DERENZIS - FOYER keeps out winds, snow, rain, draft, dust, dirt and strangers, from your home . . . it makes an ideal place to store messy bad weather items (boots, umbrellas, overshoes, artics, etc.). The DeRENZIS - FOYER is made of heavy gauge aluminum for a lifetime of service . . . it will never rust, warp, corrode, and never requires painting or maintenance. It adds greatly to the looks and value of your property. The DeRENZIS - FOYER is available in 18 beautiful baked-on enamel colors to match any color scheme . . . and many styles to fit any home scheme.

The DeRENZIS - FOYER comes in many sizes from a single door size to full patio coverage. The DeRENZIS - FOYER has locking door for protection and a recessed light for step and entrance illumination for safety and convenience. A DeRENZIS-FOYER IS INSTALLED by expert installers to beautify and protect every home.

CLIP COUPON and MAIL TODAY!
OR PHONE
JOS. G. DeRENZIS and SON
21 N. 6th St., Stroudsburg, Pa.
HA 1-4690

MAIL TODAY

Jos. G. DeRenzis & Son
21 N. 6th St., Stroudsburg, Pa.
Dear Sir:
I am interested in more information on The DeRENZIS - FOYER. I understand there is no obligation. Please forward me complete details.
Name ....
Street ....
City .... Phone ....

EFFECTIVE

January 1, 1962

3%

INTEREST

ON ALL SAVINGS ACCOUNTS
AT
EAST STROUDSBURG NATIONAL

East Stroudsburg | ESNB | National Bank
The Friendly Bank | | On The Corner

Deposits Insured by the Federal Deposit Insurance Corporation

Servicemen's Corner

William Custard

Gilbert Hastings

Edward Melvin

Three Local Young Men Enlist In Army

SGT. DONALD K. Smith, Stroudsburg, Army recruiter, announced yesterday that three young men from this area recently enlisted in the Regular Army.

Enlisting were William B. Custard, son of Mrs. Hazel Custard of 1729 Pokano Ave., Stroudsburg. William entered service under the Army's guaranteed Schooling Program and upon completion of basic training will attend Finance Procedures School at Fort Benjamin Harrison, Ind. He is a graduate from the Stroud Union High School and Churchman's Business School.

Edward Melvin, son of Mr. and Mrs. Halsey Melvin, of 125 N. 9th St., Stroudsburg, choose enlistment under the Career Field Plan and upon completion of basic training he will serve in the administration field. Ed is also a graduate of the Stroud Union High School and Churchman's Business School.

The third enlistee was Gilbert Hastings, son of Mr. and Mrs. Gilbert Hastings, of 64 S. Kistler St., East Stroudsburg. Gilbert enlisted in the Regular Army unassigned.

Sgt. Smith said that he has just received a new list of schools for young men and women that are planning enlistment between now and April. For further information phone: HA 1-4911.

DEPOT officer reaches another milestone.

Allow Delay In Marine Enlistments

IT IS NOW possible for qualified young men to enlist in the United States Marine Corps and remain at home up to four months prior to reporting for duty.

As explained by local Marine Corps Recruiter Sgt. Ralph Laros, the 120-day delay program offers many advantages to the man that is giving serious thought to his military obligation.

First, the four months that is spent at home counts toward the total longevity for pay purposes. Every man entering military service receives an automatic increase in pay after four months.

Finally the 120 days following enlistment before beginning training counts toward promotion. Time in each rank is required before eligibility for promotion to the next higher rank.

Details regarding this program can be obtained by contacting Sergeant Ralph L. Laros at Stroudsburg Post Office.

Phillips Advanced To Major

EDWARD L. Phillips, a native of Seco, Kentucky, now stationed at the U. S. Army Signal Corps Depot, Tobyhanna, reached another milestone in his highly successful military carier recently when he advanced from the rank of captain to major.

A veteran of 18 years service with the Army, Major Phillips received his promotion from Lt. Col. Hubbard Plunkett, commanding officer of the 972nd Signal Battalion. Phillips serves in the capacity of battalion S-3, which places him high up in the chain of command.

Major Phillips is one of a distinguished group of Army officers who started at the bottom (as a private), and worked his way up. He earned a battlefield commission with an outstanding performance during the Korean conflict, and has been an officer ever since.

He is married, and has two sons, Kenneth, age 16, and Terry, age 15, both of whom attend high school in Mt. Pocono. His wife, Stella, hails from Whitwell, Tenn.

Werkheiser Qualifies For School

ROBERT Werkheiser, 23 Collins St., Stroudsburg, has qualified for aviation machinist mate school.

Robert, a Stroud Union High School graduate, would like to hear from his friends.

His new address is Robert Werkheiser, AA 5938204, 2nd Battalion, Co. NATTC, Memphis (54), Tenn.

Help The Needy, Pope John Urges

VATICAN CITY (AP) — Pope John XXII yesterday urged world leaders to continue their struggle to help the needy and to safeguard institutions protecting the Christian family.

The 80-year-old supreme ruler of the Roman Catholic Church spoke from a window of his private studio to a crowd of about 10,000 pilgrims in St. Peter's Square. He said those "holding public office should never cease in their efforts to find urgent solutions to the problems of needy families."

University Voids Trujillo Titles

SANTO DOMINGO, Dominican Republic (AP)—The University of Santo Domingo stripped the late Generalissimo Rafael L. Trujillo of all academic titles yesterday. The provisional university council took the action as the university reopened with full autonomy for the first time in 31 years.

Trujillo was divested of titles as rector, honorary doctor, and titular professor of the law school. The university council called the award of these titles to the late dictator "shameful stains" on the school.

Other members of the Trujillo family also were relieved of honorary degrees and more than 30 professors were suspended for alleged Trujillo ties.

Lehigh U Make Telstar Tests

BETHLEHEM, Pa. (AP) — Lehigh University reports that the Telstar has successfully withstood tests simulating the strain it will undergo when the broadband communications satellite is shot toward an orbit in April. Lehigh tested the 34-inch sphere for Bell Telephone Company which will conduct tests with Telstar.

Advertise In The Daily Record

Musicians Union Is Challenged

PHILADELPHIA (AP) — Twenty-nine area band leaders have challenged the right of the Musicians Union to set salary scales without consulting the union membership or the band leaders. A suit filed by the leaders in U.S. District court also contends the union is pricing band music out of the available market. The present Saturday night scale is $25 for three hours.

Probe Blast In Scranton

SCRANTON, Pa. (AP)—Investigators said yesterday they believed an accumulation of natural gas was responsible for an explosion which wrecked a barber shop and injured two persons. There were two gas heaters in the shop and it was believed the flame went out in one of them. Those injured Thursday night were Florino Talarico, 63, owner of the shop, and Carl Smith, a customer. The concussion shattered a window in a bank across a street.

A fourth of the 18 million people in Canada speak French as their native tongue.

The Dailv Record Pavs Weeklv
CASH PRIZES
For The Best
NEWS TIPS
News Tips Accepted By Phone . . .
Mon. - Fri. 8:30 a.m. - 2 a.m.
Sat. 8:30 a.m. - 12 Noon
Sun. 2 p.m. - 2 a.m.
PRIZES $5 - $3 - $2
Based on Best News Tip and First To Report It!
— Dial —
HA 1-3000

Monroe County's Finest Citizens

Hope for the future lies in Monroe County's schools. The Daily Record is publishing pictures of our finest, the children in our schools. Every day a new room of school children will be published. Save the series and enjoy them many times in future years.

TOBYHANNA ELEMENTARY Center, Grade One — Front row, left to right, Sherry Argot, Steven Woods, Steven Luck, Scott Smith, Archie Silfies, Ralph Eggert, Paul Smith, Donna Slagel, Connie Keiper, Sharon Hovestadt. Second row, same order, Debra Smith, Mark McLane, Linda Lewis, Barbara Extrom, Janet Gower, Hazel Smith, Donna Dailey, Susan Exstrom, Connie Davis, Linda Keiper, Bonnie Hamill. Third row, same order. Emily Carter, (teacher), Robert Klein, Bruce Smith, Kenneth Stout, Jeffrey Taylor, Kathleen Cook, Deborah Keiper, Ellen Lewis, Katy Baxter, Roberta Knorr. (Staff Photo by MacLeod)

KEYSTONE
Building and Loan Association of East Stroudsburg
Established 1904
CURRENTLY PAYING 4%
Soliciting FULL PAID SHARES
Phone HA 1-6121

EFFECTIVE!

Newspaper Advertising Is a Powerful Factor in Effective Retailing

In local advertising there's just one Champ—the daily newspaper. It's the retailer's own ad medium, and local advertisers back up their belief in this power-packed medium with a $2.7-billion-a-year investment—more than in all other media combined. The flexibility of newspapers makes it easy for retailers to tie-in with national advertising, adding to their own local selling effectiveness. Put more power in your advertising punch. Use the hard-hitting daily newspaper.

The Daily Record

South Wayne Students Praised

NEWFOUNDLAND — Area residents have reason to be proud of the academic achievement of students of Southern Wayne Joint School, and the program of the school itself," said Clayton Northup, vocational agriculture instructor and guidance counsellor this week.

"Seven of our junior class students recently completed' Preliminary Scholastic Aptitude Tests, an examination very similar to those requrie by most colleges for entrance. All seven scored highly in all categories, placing in the 80 to 90 percent, with some students placing in the 95 per cent group, particularly in mathematics.

"This is based on national scores, not on local scores. Our students, competing with students from every high school in the United States, including large jointures and suburban and city schools, stand in the top ten per centile," he noted.

Fountain Is There

"This is a direct substantiation of the fact that a small school can effectively provide education . . . the fountain of knowledge is there, if the individual students choose to drink from it!"

Mr. Northup, who recently completed work on his master's degree in education at Pennsylvania State University during a Sabbatical leave from the local school, points out that the home, the school and the community all share an important part in influencing the lives of students. He also notes that it is a sad commentary on public opinion that academic achievement often fails to get public recognition as do athletics.

Commenting on the records of the six junior class members in the testing program, Mr. Northup said, "They competed against the elite of the country and joined the group at the top in academic achievement."

The seven students included Donna Bartleson, Yvonne Rochfort, Shriley Jones, Joan Bancroft, Robert Duty, Barry Kistler and James Lee.

Methodist Young People Make Plans

EIGHTY Methodist Churches of Scranton District of the Wyoming Conference were represented by 133 young people at the opening meeting of the Scranton District Youth Choir at Carbondale First Methodist Church recently.

It was announced that Mrs. Margaret Akers, of Honesdale, will direct this year's choir, succeeding the Rev. Robert Lukens, who has directed the choir for the seven years of its existence.

Mrs. Akers announced that the dates for the music festivals have been changed from February 18 and 25 to February 25 and March 4. The first date is for the concert at Honesdale; the second at Scranton.

The Scranton site of the concert has also been changed this year. The program will be presented at Asbury Methodist Church instead of Elm Park, because of renovations at the latter church.

February 4 was set as a try-out date for soloists and featured groups.

The youth choir was welcomed to Carbondale by the Rev. Theodore Hubbard, host minister. The Rev. James Wert, Scranton District Director of Youth, opened the season's first practice session with prayer and the expressed hope that "this choir will be able to express its Christian faith through music."

Area Chapter Of FFA To Meet Jan. 11

NEWFOUNDLAND— Greene-Dreher Chapter, Future Farmers of America, will meet on January 11 at 8 p.m. at the school to complete preparations for the special assembly program the unit will present at Southern Wayne Joint School on Friday, January 12, at 3 p.m.

An invitation to anyone interested in the program was issued by Clayton Northup, advisor of the FFA.

The assembly program will be on the subject of Fallout, and will be a demonstration lecture touching on what fallout is; how it can be combatted and detected; protection available; and radiation sickness.

Soviet Labor Laws Violated

MOSCOW (AP)—Violation of labor laws protecting women and juveniles in the Soviet Union was reported yesterday. An official report in the newspaper Kazakhstan Pravda said the violations took place in the city of Czhezkazgan in the Soviet republic of Kazakhstan. Elementary sanitary conditions have not been provided for women at factories, the report said, and, "juveniles are employed in hard and harmful work."

NEW OFFICERS — Officers of the Stroudsburg Businessmen's Association for 1962 are left to right, Harry Mullins, secretary; Jess Pierson, vice president; Jack Mullins, president; and John Quaresimo, treasurer.
(Staff Photo by MacLeod)

Blakeslee

Mrs Grace W Bush
Phone Pocono Lake 2-3246

MR. AND MRS. Howard Kerrick and Miss Sally Kerrick were recent supper guests of Mr. and Mrs. John Kerrick of Locust Ridge.

Mrs. R. B. Hayes and grandson Denny Frogge of Stroudsburg, spent the holidays with relatives in Florida.

Pvt. Rodney E. Waltz of Fort Dix, N. J., spent the holidays with his parents, Mr. and Mrs. Allen Waltz.

Mr. and Mrs. John Burger made a business trip to Brodheadsville on Saturday.

Mr. and Mrs. A. T. Blakeslee Jr., were recent business callers in Stroudsburg.

Mr. Thomas Sincavage Sr., is a patient in the Mercy Hospital, Wilkes-Barre.

Sunday afternoon callers at the home of Mrs. Helen Hanna were Mrs. R. B. Hayes, Mr. and Mrs. Charles Dyson of East Stroudsburg, also Mr. and Mrs Edward Coosman of Lehighton. Mrs. Coosman was the former Edith Saritz, a former resident of this place.

Recently a large doe was killed or hurt on the highway Route 115 and now lays in the creek across the road from Meadow-Brook Farm.

Mr. and Mrs. Franklyn Jones of Upper Darby, recently called on Mr. and Mrs. Emory Getz. They were enroute home from visiting relatives at Plains.

The electric current was off several hours in this vicinity on Saturday afternoon.

The directors of the Community House will meet Tuesday evening at the home of Mrs. Grace Bush.

Mr. and Mrs. Richard Smith called on the Harold Carter family on Thursday evening.

Beakleyville Church Meet Saturday

THE ANNUAL business meeting of the Beakleyville Baptist Church will be held on Saturday evening, Jan. 13, at 7:30 at the church.

All church, Sunday School and Guild officers and members are urged to attend since this is an important meeting. Officers will be elected for the coming year.

The Rev. Wiley S. Young, pastor, will be in charge.

AL's
BODY SHOP
BODY AND FENDER REPAIRS
PAINTING & COLLISION WORK
Albert Andrew, Prop.
Call HA 1-2221
Fairview Ave.
Stroudsburg
1 Block off N. 9th St.
In Rear of Mikels Motors

Newf'ndland

Mrs. Peggy Bancroft
Phone Nfld. OR 6-3509

MR. AND MRS. Merton Manhart entertained the following for Xmas dinner: Mr. and Mrs. Edmund Zacharias and son Barry, Mr. and Mrs. Robert Mitchell, Mr. and Mrs. Elvin Manhart, Mr. and Mrs. Dawson Manhart, William and Linda Manhart.

Mrs. Edmund Zacharias and son visited with her parents, Mr. and Mrs. Merton Manhart for a week.

Mr. and Mrs. Leonard Manhart were supper guests of Mr. and Mrs. Merton Manhart and family on Sunday.

Mr. and Mrs. Leonard Green, Mr. and Mrs. Patrick Madden and Mitchell and Lorri Madden, Judy Green, Calvin Ostrom had Christmas dinner with Mrs. Blanche Green.

JOHNS BARGAIN STORES
READY THURS.
COMP. $5.95 VALUE
FULL SIZE BED BLANKET
Wide Satin Binding
• Famous Mills
• First Quality
• Assorted Colors
$2.57 EA.
60 WATT LIGHT BULBS
• Comp. 23c Value
• Long Lasting
ONLY 14¢ EA.
FULL SIZE FIRST QUALITY PILLOW CASES
• Washable Cotton
3 FOR $1.
Comp. $2.00 VALUE
4 QUART "ALCOA" ALUMINUM COOKING POT with COVER!
• 2 Sturdy Handles
$1.27 EA.
Comp. $2.98 Value
GIRLS Warm Flannel Pajamas
Asst. Colors & Patterns
Sizes 8-14
• Cotton
$1.57 A SET
COMP. 15c VALUE
9½ OUNCE Decorated DRINKING GLASSES
• Asst. Color Polka Dot Design
8¢ EA.
1070 North 9th Street Stroudsburg
Scranton • Allentown • Easton • So. Bethlehem • Reading

De Vivo—Quaresimo & Sons
Roll In The New Year With Savings During Our
semi-annual
SALE
OUR REGULAR NATIONALLY KNOWN BRANDS
MEN'S SUITS
(Does Not Include Our Entire Stock)
Reg. $50 and $55 . . . . Sale $39.95
Reg. $60 and $65 . . . . Sale $49.95
Reg. $69.95 and $75 . . . . Sale $54.95
MEN'S TOPCOATS
ODDS 'N ENDS GROUP . . . ALL ONE PRICE
Reg. $50 to $65 .... Sale $38
OTHER TOPCOATS
Reg. $60 to 69.95 .... Sale $48 to $56
SLACKS
Our Entire Stock
Reduced 15%
Worsted Flannels - Gabardines - Bedford Cords
SPORT COATS
A Special Group — Reg. 35.00 to 39.95
35 COATS One Price $19.95
ALL OTHER SPORTCOATS
REDUCED
20%
ODDS 'N ENDS Year Round
Manhattan & Sandy McDonald
SPORT SHIRTS
Reg. $4............Sale $2.00
Reg. $5-$5.95...Sale $2.50
S - M - L - XL
ENTIRE STOCK
Warm Winter
JACKETS
Waist Length & Clicker Models
Our Famous Town & Country and Barry Dolan
$14.55 to $32.00
Reg. 16.95 to 39.95
Poplins and Wools
Orlon Filed
Size 36 to 48
Boys Department Values
WINTER JACKETS
Reg. $12.95 to $19.95
Sale $10.35 to $15.95
JARMAN SHOE SALE
STYLES 10.95 to 17.95
Now $8.75 to $14.35
De Vivo—Quaresimo & Sons
CLOTHIERS FOR MEN & BOYS
552 Main St. Stroudsburg

Family Fare

By Pat Williams

Miss Joan Anita Coffman
(Wayne of Denver)

Hospital Aux. Volunteers Posted

The Auxiliary of the Monroe County General Hospital met yesterday at the home of Mrs. Harry Warrick. The president, Mrs. William Gorman, asked for volunteers for one day a week for a month to help in the hospitality shop.

The following members placed their names on the roster: Mrs. Carl Wagner, Mrs. Vernon Eilenberger, Mrs. John Dunkelberger, Mrs. Marjorie Canfield, Mrs. Helen Korner, Mrs. Lydia Kirkhuff, Mrs. Ella Mae Fuller, Mrs. Mae Frank, Mrs. Ida Kunkle, Mrs. William Gorman and Mrs. Pearl Scully.

The room to room cart formerly in charge of Mrs. R. B. Kelsey, has been taken over by Mrs. Gray Carpenter, Mrs John Korner, Mrs. William Roeder, Mrs. Frank Murphy, Mrs. Carolyn Smith and Mrs. Helen Hanson.

Mrs. Gorman introduced the guest, Mrs. L. E. Gruver.

Mrs. Horace Walters read the proposed additions and revisions to the Auxiliary Constitution, written by Mrs. Nathan Myers, chairman of her committee. The committee was composed of Miss Ruth Flory, Mrs. Alphord Myers.

Tea was served by the hostess, Mrs. Warrick, assisted by Mrs. Mae Frank, Mrs. Laura Peacock, Mrs. Ella Kistler, Miss Ellen Hoffman, Mrs. Elizabeth Walters, Miss Helen Grant and Miss Bessie Gardner.

Mrs. Gorman reminded the volunteers to sign in and out when serving so their hours could be credited.

The meeting closed with an hour of cards.

SURPRISE OPEN HOUSE — Mr. and Mrs. James Eckley, Sr., Saylorsburg, who celebrated their 40th wedding anniversary on December 31. Their children arranged for the open house to be a surprise. Many guests attended.

Recordings Highlight Soc. Meet

Mount Pocono — Mrs. George Rice presided at the Altar and Rosary Society of St. Mary of the Mount Catholic Church meeting held Wednesday night. The meetings will be held the first Wednesday of each month.

Reports were given by Mrs. Thomas Sables on the Christmas Party which was attended by 75 children and Mrs. Michael Chopko announced that 68 members attended the Christmas Dinner party. Committee chairmen appointed were: Mrs. William Saganich, spiritual development and Mrs. Austin Kennedy, cooperation of confraternity of Christian doctrine.

New members were: Mrs. Daniel Bloom and Mrs. Fredrick Schreiber.

The visiting committee for the month is Mrs. Anna Caliegueri and Mrs. William Saganich.

The hostesses for February will be Mrs. Joseph DeSanto, Mrs. Paul DeSanto, Mrs. Orville Deubler and Mrs. Jasper Bede.

Tenative plans were made to visit St. Joseph's Hospital and Home, Scranton, where Rev. John Fergusen, formerly of St. Mary's, is chaplain. They plan to take infant apparel to donate to the hospital.

Very Rev. Msgr. C. A. McHugh, pastor, and Rev. William Cusick, moderator, attended the meeting and told of the progress being made at the Pocono Catholic Missions School. Msgr. McHugh expressed appreciation for the aid of the society given by their projects during the past year.

Refreshments were served by Mrs. Chopko, Mrs. Matthew Curran, Mrs. Caliegueri and Mrs. Angelo Battisto.

The members played tape recordings of the visits of St. Mary's Choir at Christmas to Pocono Manor, High Point Inn and the Monroe County Home, where the choir took gifts in addition to their voices.

A Christmas greeting from Mrs. William Hines, past president, confined to her home for the past six years, was presented to the group by tape recording.

Miss Elizabeth Jane Schouppe
(Lawrence Studio)

Methodist WSCS To Sponsor African Student

Blakeslee — The Women's Society of Christian service of the Methodist Church met Thursday at the home of Mrs. Robert Keiper.

In the absence of the president and vice-president, the secretary, Mrs. Edward Lewis conducted the business session.

The society voted to send a check for ten dollars to the young man from Southern Rhodesia who was a guest of the M. Y. F. at the combined Christmas party held December 30th at the Community House. Also the society will support a worthy student in Southern Rhodesia.

Plans were laid to make articles for the bazaar which will be held next summer at time of one of the turkey suppers which the society will serve.

Secret Pal gifts were exchanged and new pals were chosen.

Refreshments were served to the following: Mrs. George Kerrick, Mrs. A. T. Blakeslee, Jr., Mrs. Clayton Eckley, Mrs. Daniel Kerrick, Mrs. Harold Carter, Mrs. Audrey Searfoss, Mrs. Peter Hawk, Mrs. Edward Lewis, Mrs. Grace Bush, Mrs. Catherine Knowles, Mrs. William Warner, Miss Beverly Keiper, Mrs. Walter Wildrick, Mrs. Richard Brode and Mrs. Floyd Wildrick.

The next meeting will be the first Thursday in February at the home of Mrs. Edward Lewis.

Spring Rites In Denver For Miss Coffman

Mr. and Mrs. Fred Coffman, East Stroudsburg, announce the engagement of their daughter, Joan Anita to Paul E. Randall, son of Mr. and Mrs. Horace E. Randall, Denver, Colo.

Miss Coffman is a graduate of East Stroudsburg Area Joint High School, and is presently employed by the Mountain States Telegraph and Telephone Company, Denver.

Mr. Randall is a graduate of Wheatridge High School and the University of Colorado in the class of 1958. He is employed by the Navajo Transportation Company, Denver.

A March wedding is planned to take place in Denver.

Apply For License

Henry H. Margretta, Stroudsburg, and Charlotte Marie Ruth, Stroudsburg, RD 1, applied for a marriage license yesterday from N. Henry Fenner, Monroe County clerk of orphan's court.

Survival Topic For Stroud Community Club

The Stroud Community Women's Club will meet Thursday, Jan. 11 at 8 p.m. in the YMCA. Mrs. William Morgan, program chairman announced that the guest speaker will be Jack Anderson, Eastern Area Director for the State Council of Civil Defense. His talk is entitled, "Individual and Family Survival." A question and answer session will follow.

Mrs. Lester Katz, president, will preside at the meeting which will include a short business session. She has urged all members to turn in their cancer detection cards.

Refreshments will be served by the hospitality committee.

St. John's Aid Holds Christmas Celebration

Bartonsville — St. John's Lutheran parish house was decorated for the Christmas season when the annual Ladies Aid party was held there recently.

Gifts were exchanged, 1961 pals were revealed and new pals drawn for 1962. A social time followed.

Sandwiches, cookies and beverages were served.

Those present were Mr. and Mrs. Claude Cyphers, Mr. and Mrs. Elmer Marsh, Mrs. Margaret Halstead, Mrs. Alma Detrick, Mrs. Russell Bond, Mrs. Clyde Beehler, Mrs. Samuel Dunbar, Mrs. Joseph Dunbar, Mrs. Daisy Alleger, Mrs. Verdon Frailey, Mrs. Ethel Reinert, Mrs. Sally Harps, Emma Dunbar, Russell Felker and Joseph Starner.

Shirley Jones Celebrates 16th Birthday

Greentown — Shirley Jones, daughter of Mr. and Mrs. Evan Jones, was the guest of honor at a surprise birthday dinner party at the home of her aunt, Mrs. Beatrice Simons, Greentown, on the occasion of her 16th birthday.

Pink and white decorations were used at the dinner table. The guests played games after a chicken dinner topped by ice cream and birthday cake.

Present were several of Shirley's classmates at Southern Wayne Joint School, including Dawn Zacharias, Dollie Miller, Donna Bartleson, Mary Ann Aleckna, Yvonne Rochfort and Joan Bancroft.

POS of A Meeting

The POS of A meeting announced for the borough hall Mount Pocono will be held in Tannersville tonight.

Career Women Increasing In Business World

By Roberta Fleming Roesch

What's the past, present and future of America's women at work?

In the past, according to a report from Science Research Associates of Chicago, women have been entering the labor force for varying reasons and at increasing rates ever since 1900.

In the present, more than one-third of all women of working age are working. Over half of these women are married. Of all married women, more than 30 percent work. And, during the sixties, women workers are expected to increase at nearly twice the rate male workers incerase.

Look Ahead

In the future, by 1970, estimates show that 30 million women will be holding jobs — 6 million more than in 1960. Estimates also indicate that by 1970 at least two out of every five women will work, except for teen-age girls and women of sixty-five or older.

In addition, a much higher proportion of women with children in school or past school age will be employed — though if your present desires and plans don't include leaving your family circle to go to work, don't worry about it. Instead, calm your qualms by the findings of Dr. Anne Steinmann, psychotherapist and adjunct assistant professor of psychology at Hofstra College.

Results Of Study

In a recent study of the feminine role conducted by Dr. Steinmann, results showed that some married women willingly give up careers to stay home. For these women, seeking expression through their relationships with their families is all the fulfillment they need.

For the women who want, or need, to work now or in the future, however, today's employment statistics spotlight the human picture that women in the sixties are penetrating, and will continue to penetrate, new fields.

For instance, the past years have seen a relatively large increase in the number of women engineers. Plus this, current employment predictions point to more and more opportunities for trained women in the fields of engineering as well as science.

Women working in computer technology and programming are helping solve technical problems in statistical and numerical analysis. Since 1940 there has been a steady upsweep in the number of women holding top jobs in industry and banking.

A record high of lady lawmakers — 329 — now serve in state legislatures. And Presiden Kennedy has installed some 50 women in executive jobs in his administration.

Do Many Jobs

While one-eighth of today's working women are professional and technical workers, three-tenths are clerical workers. One-fourth are service workers and one-seventh are operators in factories or similar places of employment.

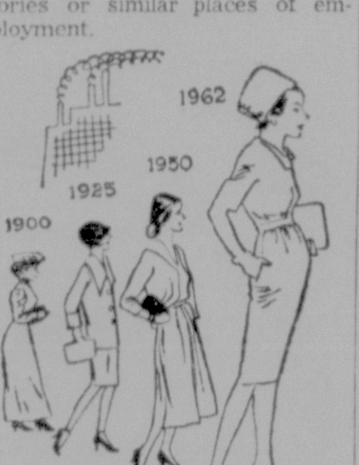

Army Of Working Women Has Grown Steadily Since 1900.

In spite of these job trends, though, women who want to make the best use of their abilities still face some problems in planning for their present and future working lives.

Mainly, these problems concern themselves with (1) obtaining more widespread education and training (2) developing alternate skills because of changing job patterns and automation (3) combating employment restrictions because of physical and psychological factors and (4) resolving the conflict about women's roles.

MID-WINTER SPECIAL
WELLA HOT OIL TREATMENT
For hair and scalp . . . Add new life and lustre to your hair . . . ward off scaly scalp conditions. Includes Shampoo and set. Only 3.50
For apt. call HA 1-2432
DOROTHY'S BEAUTY SALON
572 Main Street, Stroudsburg
Above Triangle Shoe Store
Dorothy Rodenhauser, Prop

St. John's '62 Roster Posted

Bartonsville — Jan. 7 marked the election of officers for the year, promotion day and presentation of attendance awards at St. John's Lutheran Sunday School.

Elected to the office of church school superintendent was Robert Field Jr., with Robert Field Sr. as assistant superintendent. John Field was elected to serve as secretary, with Donna Lee Hartman and Wayne Bond as his assistants. Bruce Hartman was re-elected pianist and Mildred Cyphers, assistant pianist. Mrs. Russell Bond was reinstated as treasurer.

Teachers elected were: Mildred Cyphers, teacher, and Mary Marvin, assistant, for the Berean Class; Robert Field Sr., teacher, and Claude Cyphers, assistant, for the Men's Class; Floyd Cyphers, teacher, and Jean Field and Ruth Oltmann, assistants, for the Crusader Class; Haviland Heller, teacher, and Robert Field, Jr., assistant, for the Senior Class; Ruth Dunbar, teacher, and Millicent Alleger, assistant, for the Intermediate Class; Keturah Hartman, teacher, and Henrietta Bond, assistant, for the Junior Class.

Teachers for the other classes will be selected at the next officers and teachers meeting.

Certificates of promotion were presented by Superintendent Floyd Cyphers to John Field, who was promoted from the Intermediate to the Senior Class; to Nancy Possinger, from the Primary to the Junior Class; to Randy Swink, Stephen Oltmann and Dain Robbins, from the Beginners to Primary Class.

Receiving books for perfect attendance were Randy Swink, Johnny Alleger, Darlene Smith, Marvin Possinger, Mary Linda Barnes, Nancy Possinger, Darlene Possinger, Larry Swink, Dorothy Possinger, Joanne Dunbar, Sarah Jane Cyphers, Donna Lee Hartman, John Field, Bruce Hartman and James Possinger.

Shawnee Fire Auxiliary

The Ladies Auxiliary of the Shawnee Fire Company will be held at Peg Clappers tonight at 8 p.m.

Calendar

Wednesday, January 10

World War I Barracks Aux. at American Legion Home.

Antique and Hobby Show, Chestnuthill school, Brodheadsville by Progressive Woman's Club 8 p.m.

Stroud Twp. Fire Co. Aux. at municipal building, North Fifth St.

Leisure Hour Club, YMCA, 2 p.m. Election of officers.

ITU Aux., CLU Club, 7:45 p.m.

Mon. County Nurses Ass'n., Hospital Dining room.

Monroe Council Republican Women, Penn-Stroud, 2:30 p.m.

Thursday, January 11

Westwood Class, Stroudsburg Methodist Church, 8 p.m.

Cancer Dressing, Christ Episcopal parish hall, 10:30 a.m. to 3 p.m.

Seasonal Theme For St. John's Visitations

Bartonsville — Gifts were presented to the guests at the Monroe County Home, Kellersville, when members of St. John's Lutheran Sunday School made a post-Christmas visit there. A Christmas program was to have been held at the home on Dec. 17, but due to the hazardous condition of the roads on that date, was cancelled.

On Dec. 31, a group representing St. John's went to the home and conducted a service for the guests. Christmas carols were sung. Sarah Jane Cyphers read the story of the birth of Jesus, according to St. Luke. Bruce Hartman presented piano selections. A clarinet solo was played by Joanne Dunbar. A film, "The Presentation Of Jesus," was shown by Haviland Heller. Pastor Robert Zuch told a Christmas legend.

Others assisting with the program and presentation of gifts were Mr. and Mrs. Claude Cyphers, Mr. and Mrs. Samuel Dunbar, Mr. and Mrs. Robert Field Sr., Mr. and Mrs. Joseph Dunbar, Mrs. Haviland Heller, Floyd Cyphers, Mrs. John Hartman and Mrs. Clair Miller. Mrs. Daisy Alleger, Mr. and Mrs.

Acme Hose Auxiliary

The Acme Hose Auxiliary meeting tomorrow night will be held in the East Stroudsburg Fire House at 8 p.m.

Valentine's Wedding Gown Revue

Barrett — Wedding fashions over the years will be displayed at the "Wedding Gown Revue" to be shown at the Barrett Elementary Center Auditorium on Feb. 14, at 8 p.m.

Mrs. John O'Neill, chairman of the Parent Elementary Center PTA ways and means committee has announced that the date, which is St. Valentine's Day, was chosen for the sentimentality of the occasion.

A gown from the period of 1860 to 1870 is the oldest gown entered in the show to date. it was worn by Mrs. Sherry Reese's grandmother.

Mrs. Edward Bevins will model her wedding gown from the year 1960. The gowns will be modeled by the original wearer or a model chosen by the owner. Veils will also be worn. Arrangements are being made for flowers for each woman to carry.

Wedding music will be played on the organ by Mrs. Ernest LaBar.

Traditional wedding selections will be sung by soloists.

Mrs. Madalyn Maloney will narrate the show and comment on each one.

Refreshments will be served from a buffet table decorated in the manner of a formal wedding reception.

The proceeds from the affair will go into the Barrett Elementary PTA Library Fund.

There is no library at the present time. This fund will furnish books for the now empty library room.

Mrs. Robert Wilson is working on publicity. Mrs. Albert Goll and Mrs. E. O. Headrick will arrange refreshments and set the buffet table.

Mrs. Conrad Serfas and Mrs. Henry Oppelt will decorate the auditorium in a Valentine theme of "Hearts and Flowers." Mrs. Richard Lumsden and Mrs. Ernest LaBar are in charge of music and arranging for soloists.

Mrs. Alviron Van Driesen is program chairman. Mrs. John O'Neill is in charge of general arrangements.

Girl Scouting Plans For Senior Scouts

Mount Pocono — Troop 367, Senior Girls Scouts will have a reorganization meeting Thursday night, 7 p.m. at the Mount Pocono Methodist Church.

All girls in the Mount Pocono-Pocono Lake-Tannersville area interested in scouting are invited to attend the meeting. Girls interested in this program should be 14 years or older or in the ninth to twelfth grades.

Gladys Strout and Maxine Murphy are original members of the troop. They have announced that there are more than six openings.

When the troop is activated, they will take part in the new Senior program which has been laid out by the Scranton-Pocono Girl Scout Council.

Mrs. James Smith will be leader of the troop with Mrs. LeRoy Stout as assistant leader.

E. Stroudsburg PTA

The East Stroudsburg Elementary PTA will meet tonight at 7:30 p.m. in the J. M. Hill Auditorium.

"The Elementary Reading Program, will be the program, with Mrs. Pauline Peterson and John Lambert, principal, will present "The Elementary Library."

Cherry Valley WSCS

The Cherry Valley WSCS will meet at the home of Mr. and Mrs. Samuel Getz, Sr. for a supper meeting tomorrow night beginning at 6 p.m.

Nurse's Aide Engaged To A. E. Weiss

Mr. and Mrs. Paul Schouppe, East Stroudsburg RD 3, announce the engagement of their daughter, Elizabeth Jane, to Arthur E. Weiss, son of Mr. and Mrs. Earl Weiss, 70 Penn St., East Stroudsburg.

Miss Schouppe is a 1961 graduate of East Stroudsburg Area Joint High School. She is presently employed at the General Hospital of Monroe County as a nurse's aide.

Mr. Weiss attended the East Stroudsburg Schools. He is employed at Shawnee Press, Shawnee-On-Delaware.

No date has been set for the wedding.

County Rep. Women

The Monroe County Council of Republican Women will meet at the Penn Stroud Hotel at 2:30 p.m. today.

Mrs. A. Terrill will call an executive board meeting at 1:30 p.m.

The Wyckoff Shopper

"the friendly store" A. B. Wyckoff Stroudsburg, Pa.

This has been visitors' day in my office . . . and I'm pleased about that, because otherwise it might be rather dreary. One of the first to call was Dorothy Oliver, representing the Monroe County Heart Committee which is readying its campaign for February. Dottie has some ideas for publicity which I've promised to work upon with her assistance, but it isn't easy for us to get together . . . she's really busy these days, spending most of her time circulating in Monroe County, but at least one day a week at Honesdale, Wayne County.

She tells me the Heart Committee and the National Foundation are very careful not to trespass on each other's campaign dates, and right now, of course, the National Foundation has its fund raising drive under way. Pete Wyckoff was discussing his work as county chairman on Monday morning's radio program, and delighted everyone with his description of the little March of Dimes Poster Girl whom he met at a meeting in New York. Pete says she is a charming child, of kindergarten age, who pedals merrily around on a plastic cart, dispensing smiles and good will everywhere, and making your heart beat faster and maybe your eyes fill up with tears because it is partly due to your own dimes that this delightful little girl, and scores like her, are no longer bed-ridden.

As we become older, I think most of us realize that life isn't worth a plugged nickel unless we help others as much as possible. Fortunately, most persons truly try to do as much as they can, and feel badly they cannot do more. If this were not so no campaign would succeed . . . but, because of this great force of conscience or human love, much has been accomplished in many fields and much more will be. As Pete, and this year's slogan, remind us, "Your dimes can do it AGAIN."

* * *

Another visitor was Marion Widmer, Arthur's wife, accompanied by Mrs. Clarence Dreisbach who, with her artist husband, had driven up from Allentown with two magnificent paintings for our 25th annual Wyckoff Art Show. One, a snow scene, showing the bridge at Swiftwater Inn, was reproduced this year in the Christmas issue of Ideals. The Dreisbachs lunched in our Tea Room, and later Mr. Dreisbach also stopped at the office to say hello. I am sure this may surprise him, but there is something about his gentility of manner that never fails to remind me of screen actor Charles Ruggles. He might almost be a younger brother . . . and that, I feel, is a very fine compliment.

Incidentally, quite a few paintings have arrived thus far for our Art Show, the very first entry being Dorothy M. Philipp's oil of Trophy Point, which I immediately recognized as a West Point site overlooking the Hudson River. Mrs. Philipp is a resident of Phillipsburg, N. J., who classifies herself as an amateur.

* * *

Another visitor today — by telephone — was Mrs. Victor Taylor, whom I love to call "Lilye K." She has been ill with a cold at her home and has been suffering, as you may know, from injuries suffered in rather recent falls. Regardless of all this she is full of fun and vitality, and we at Wyckoff's are always happy when she "holds court" at a table in our Tea Room, during her sojourns at home between travels.

* * *

On my desk, courtesy of Blanche Mackey to whom it was addressed, is a Certificate of Appreciation from the United States Marine Corps Reserve, sponsor of the Toys for Tots Program, expressing "sincere appreciation" from the underprivileged children of this community to Wyckoff's Department Store and Employees for their cooperation in the program. We pass along the credit to YOU, who gave so generously in answer to our reminders.

CLEARANCE
1/3 to 1/2 off
Dresses, Coats, Suits, Storm-coats, Skirts, Sweaters and Blouses, Millinery.
FRANCES BURROWS

Blouse RIOT!
ALL WINTER BLOUSES REDUCED

Reg.	Now	Reg.	Now
8.98	5.00	3.98	3.00
5.98	4.00	2.98	2.00
4.98	4.00	1.88	1.50

Storewide CLEARANCE Continues
DRESSES - SKIRTS - SLACKS - SPORTSWEAR
Jr. Petites - Jrs. - Misseys - Half Sizes
Towne & Country
Fine Fashions At Sensible Prices
96 S. Courtland St. (Next to Grand) E. Stroudsburg

Designers Unveil Latest Fashions This Week In New York

SPRING 1962 minting — a coat costume of wool Glen plaid in peppermint pink and white with a pink linen blouse — from Maurice Rentner's collection by Bill Blass. The coat, tailored with patch pockets on the slant, falls short of a matching front-paneled skirt.

By Bobby Westbrook
Daily Record Family Fare Editor

NEW YORK — With the showings of 1962 fashions by the designers of the New York Couture Group barely begun, the nation's fashion press were greeted at breakfast with predictions for fashions 1987.

Feeding measurements of the fashion highlights of the past 25 years into UNIVAC: such sillhouettes as the geometrical of 1937, the bias cut, the mannish shoulders, the sack and bubble, and 1961's "little nothing" flare, the programmers came up with statistical predictions.

Since women can't wear statistics it took the human brain of Coty Fashion Award winer, Bill Blass, to translate them into clothes. The results are appearing in Look magazine's 25-year prediction issue just out.

Prediciton For 1987

In 1987, day-time hemlines will be about four inches below the knee. Evening gowns will have necklines plunging so deep it will show the wearer's navel.

The predictions were of immediate interest to fashion editors since with their breakfast coffee they saw the 1962 designs of Bill Blass, designer for Maurice Rentner, who this year presented the first of the individual collections.

Bill Blass may have been a little carried away by his own predictions since his 1962 collection also included one evening dress in a beige wool mesh whose plunging neckline, while it didnt' quite reach the navel, did reveal a lot of white area below the model's extensive suntan.

Otherwise the Rentner collection might well serve as a copybook illustration of the trends revealed in the watch-for forum and the International Silk Assn. showings of the night before. And he did leave the hemline just where it has been for several seasons.

"The Tailleur" is a Bill Blass favorite and he does it superbly in both costumes and dresses. The Rentner signature collection featured detailing such as the baroque scroll and eyelash fringing, used with restraist. However, when they went to ruffles they went all the way, using them in tiers, in diagonal cascades or vertical ruffles on shaft dresses.

Other Interesting Resigns

More sculptured were the diagonal lines used on slanted hemlines or at the hip line. Of interest were his "chachet" suits with jackets brief and gently shirred into a wide-banded neckline, creating a capelike effect; and his prophetic "coquille" dresses with a shell-shaped bodice fanning upward from the waistline to form a softly-draped sleeve.

David Gothe, in the second spot this year, in his "now and forever" dresses reflected the upward movement in midriff embroidery, in short boleros fluttering out in back, in bosom drapery. His ruffled dresses were sometimes crisp, sometimes floating. As usual his evening clothes were rich with the jeweled embroidery and re-embroidered lace for which he is famous. In one chiffon dress using 40 yards of material he combined cyclamen, apricot and citron with imagination.

Carmel is famous for his day-time suits and coats, soft and pretty, but never fussy. In carefully mated costumes, the blouses were often of self-material to achieve the look of a dress under the jackets. His jackets varied from two inches below the waist to fingertip length. Among his coats were gentle princess lines and relaxed reefers.

Ben Reig, noted for his "little" black dresses at big prices, in this collection also used color freely. He presented as the specialty of the house froth-knit wool in navy or nearly-white suits, or a lacquer red with a side-fold skirt and turquoise blouse. However the press still hailed his black dresses: slender and sleeved with a diamond-cut neckline, or with pleated panels and flutter hemline, or floating panel backs.

PEACOCK BLUE for Spring 1962 — a princesse coat of diagonal weave boucle tweed from George Carmel's collection. Seaming on the sides curves into the waistline and extends to set-in pockets. (Lilly Dache hat, Kislav gloves)

BLACK and white version of the "cachet costume," named for its capelike jacket — from Maurice Rentners' Spring 1962 collection by Bill Blass. Designed in chevron-printed silk, the costume combines a sleeveless, yoked dress with a jacket fully-shirred from the banded neckline.

VEIL OF tiers . . . a Spring 1962 Ben Reig cocktail dress slimly-shaped of coral-colored silk chiffon. The wide-cut neckline and tiered skirt are embroidered with coral and crystal beads.

(Photographs courtesy New York Couture Group)

WHITE MAGIC for after - six—Gothe's slender and entirely-tucked dress of navy silk chiffon with a chalk-beaded top of white re-embroidered lace—designed for Spring 1962. The two-piece look is a pretty deception.

Just Between Us — —

—By Bobby Westbrook

The Trifari jewelry buffet supper was more than wholesome; it was delicious; lobster thermidor, tenderloin, ham and turkey with finger rolls, shrimp, avacados in the salad, almonds in the string beans, and strawberries on the meringue.

But the biggest surprise was the R&K Originals party at what used to be the El Morocco. About 200 fashion-editors, by now bedraggled rather than fashionable, bussed through the downpour, expecting the usual night club entertainment, but wanting to see clothes at a price range most of their readers will be buying.

What a shock they were in for: gone the zebra seats and the sophistication. Instead there was the Strollers Theatre Club, lifted in decor and entertainment straight out of an English Music Hall of the turn of the century. The waitresses were in gingham with leg of mutton sleeves and kirtles, the bar men in striped vests and high collars and entertainers straight from London.

When the music hall "turns" started everybody waited for them to get lewd or nude or naughty—but they played it absolutely straight and the first thing you know everybody was joining in the choruses of "Hold Out Your Hand, You Naughty Boy" or "Yip I Addy I Ay-ing" right along and having a wonderful time.

It would be a switch if the fashion press return to their hamlets across the land with the news that hats are hattier, women's clothes more womanly, and that the newest newsiest fun in the big bad city was of the good, clean variety, where you could take the children.

Many and strange are the invitations which pour in on the fashion press during fashion week from outside interests. One that couldn' be ignored was one from a Mary Brown to Mouse House, at least not by your representative who had barey survived a full-scale invasion of field mice, as you well remember.

Mouse House turned out to be Mary Brown's apartment of shabby gentility, cluttered but very homelike, in the 80's. It got its name years ago when she invited the fashion press to have tea and hear about her accounts, and they came, 150 of them, in one room not as big as yours.

The invitation was for tea—and tea she served, which isn t always the case these days. Liberia is among her accounts, and there were samples of Liberian material and jiwelry, There was also a shopping bag of samples of her other clients, including a bank which gave a penny — and a designer's tile embellished with a whole tea party full of mice, which will be perfect for my own tea parties.

Fashion editors might well begin to feel like mice — the amount of nibbling they're doing. Yesterday they somehow got involved in three breakfasts.

At Emme's breakfast, her hats by Adolpho were as delicious as the buns. She startled even the unsurprisable press with her reversible hats: restrained hats of finely tucked chiffon in a coffee color which reversed to an explosion of field flowers.

At the millinery breakfast men entered the fashion scene including Hugh O'Brien, the Wyatt Earp of Television, and Kurt Kreitzer of "Sound Of Music," in addition to the many male designers.

Speaking of celebrities, Monroe County has at least one at press week in David Gothe, who's show came early on the first day. And through David we might even meet more celebrities since David is escorting Mrs. Robert Wagner to the cocktailparty marking the retrospective exhibit of Willy Pogany's work this week.

And the late Willy Pogany, international known artist, often visited David at his home at Little Pond Farm, on Franklin Hill. So I guess that makes us famous, too—well, by proxy.

Mounties Drop League Tilt To Zephyrs

JUMPING SITUATION — Referee at left signals jump balls, as Stroud Union players ties up Wilson girl (numbered jersey). The Mountainettes won the game 41-36. (Staff Photo by MacLeod)

Everitt Leads Mounties Past Whitehall Girls 41-36

TRICIA EVERITT scored 24 points Tuesday to lead Stroud Union's girls' basketball team to a 41-36 win over vis'ting Whitehall.

Everitt was one of only three Mountaineers to score. Lucille Davies had 9 points and June Kellogg 8.

Whitehall got 17 points from Joan Schrader and 12 points out of Marion Ludwig.

Stoud Union led the entire way but had to hold off a fourth period Whitehall challenge. The winners built up their winning margin in the second period, scoring nine points to Whitehall's four. In the final frame, Whitehall hit for 10 and Stroud Union managed only six.

WHITEHALL

	F.G.	F.	T.
Schrader	6	5	17
Soloman	0	1	1
Ludwig	5	2	12
Brusko	2	2	6
Koch	0	0	0
Totals	13	10	36

STROUD UNION

	F.G.	F.	T.
Everitt	8	8	24
Davies	3	3	9
Kellogg	4	0	8
Anderson	0	0	0
Totals	15	11	41

Score by quarters:

Stroud Union	15	9	10	6—41
Whitehall	14	4	8	10—36

Fouls committed by Stroudsburg, 17, by Whitehall 25.
Fouls made by Stroudsburg, 11 out of 25.
Fouls made by Whitehall, 10 out of 17.
Officials: Sholls, Hellman.

Stags Keep Wayne Loop First Place

SOUTHERN Wayne High paced by a trio of high scorers, registered its third win of the Wayne County Scholastic League last night by defeating Lake Ariel 74-59.

The winners retained their first place spot in the league. They have lost one game.

Bob Strupcewski received scoring honors with 24 points on nine field goals and six fouls. He was ably supported by Jordan Deskus with 21 points and Donnie Barnes who sank 17 tallies.

Tops Lakers

Roger Myers, who netted six goals and two fouls, topped the Lakers in scoring.

Lake Ariel moved to with in one point—30-29 at the intermission, but the winners took a seven point edge in both the third and fourth periods for the winning total.

In the preliminary game, the Southern Wayne yearlings remained undefeated by turning back the young Lakers 46-19.

SOUTHERN WAYNE

	F.G.	F.	T.
Kimble	1	2	4
Deskus	9	3	21
Duty	4	0	8
Rigby	0	0	0
Barnes	7	3	17
Strupcewski	9	6	24
Totals	30	14	74

LAKE ARIEL

	F.G.	F.	T.
Racht	5	1	11
Merring	1	0	2
Myers	6	2	14
Hauser	1	1	3
Birmelin	1	0	2
Santaso	3	6	12
Bird	2	3	7
Heater	4	0	8
Totals	23	13	59

Score by quarters:

Lake Ariel	18	11	12	18—59
Southern Wayne	16	14	19	25—74

Fouls committed by Southern Wayne, 15, by Lake Ariel 20.
Fouls made by Southern Wayne, 14 out of 26.
Fouls made by Ariel, 13 out of 19.
Officials: Sofchak, Gerrity.
JV — Southern Wayne, 46, Lake Ariel 19.

Sports Slate

WEDNESDAY
Basketball
E. Stroudsburg at Hellertown*
YMCA Older Boys
Barrett vs. Lanterman
THURSDAY
No Events
FRIDAY
Basketball
Bangor at East Stroudsburg*
Stroud Union at Slatington*
Nesquehoning at Pleasant Valley*
North Pocono at Pocono Mountain
Wallenpaupack at Delaware Valley*
Waymart at Southern Wayne
Wilson at Pen Argyl*
Wilson (girls) at Bangor*
Swimming
East Stroudsburg at Dieruff*
SATURDAY
Basketball
ESSC at West Chester*
*Denotes League Game
YMCA Older Boys
Bixler vs. Lanterman

Scholastic Results

Danville 69, Milton 49
Berwick 74, Bloomsburg 47
Minersville 61, Pine Grove 55
Allentown Dieruff 60, Pottsville 40
Mohanoy Area 86, Girardville 43
Lykens 37, Williamstown 36
St. Clair 70, Mt. Carmel 62
Tremont 73, Cass Twp. 51
Frackville 86, Kulpmont 61
Blue Mountain 63, Tri-Valley 52
Millersburg 58, Wiconisco 51
Nanticoke 59, Kingston 52
Plymouth 74, W-B Myers 62
Exeter 61, Edwardsville 58
Newport 66, W-B GAR 32
W-B Coughlin 58, Hanover 44
Pittston 49, Luzerne 43
W. Pittston 46, Wyoming 41
Northwest 62, Plains 40
Larksville 53, Forty Fort 39
Swoyersville 76, Lake Lehman 25
Fairview 67, W-B Township 47
Ashley 91, W. Wyoming 30
Jenkins Twp. 74, Hughestown 49
Duryea 67, Dunmore 60
Montrose 68, Mountain View 46
Scranton Cen. 76, Old Forge 52
Duryea 67, Dunmore 60
Taylor-Moosic 83, Scranton Tech 69
W. Scranton 70, Carbondale 59
Waymart 62, Lackawanna Trail 58
Carbondale St. Rose 64, Scranton Cathedral 54
Southern Wayne 74, Lake Ariel 59
Wallenpaupack 77, Damascus 43
Fall-Overfieldd 69, Benton 60
W. Hazleton 62, Hazleton St. Gabriel's 58
Freeland 80, White Haven 43
Weatherly 74, McAdoo 58
Hazle Twp. 58, Freeland MMI 46
Freeland St. Ann's 57, Foster Twp. 36
Allentown Allen 87, Hazleton 65
Allentown Cen. Cath. 59, Tamaqua 50
Bethlehem 74, Easton 72

Pro Gridders Outlaw Grab

MIAMI BEACH, Fla. (AP) — The National Football League made its first playing rule change in four years Tuesday when it outlawed grabbing the face mask of any opponent. The penalty will be 15 yards.

In the past it was legal to grab the face mask of the ball carrier only.

The league voted to adopt on an experimental basis a new electronic timing device to synchronize the official timer's watch with the clock on the field as the players requested. The device was developed by Clint Murchison Jr., president of the Dallas Cowboys.

Pistons Deny Kerbawy Charge

DETROIT (AP)—The owner of the National Basketball Association's Detroit Pistons Tuesday answered a $5,500,000 suit filed against him last Nov. 28 by the team's former generll manager, W. Nicholas Kerbawy.

Fred Zollner denied that he had conspired to ruin Kerbawy's reputation by firing the 48-year-old executive last Sept. 30.

Cage Bribes Reach Southern Tourneys; New Stars Named

RALEIGH, N.C. (AP) — An Atlantic Coast Conference basketball tournament and a Dixie Classic contest were involved in the recent nationwide game-fixing scandals, it was revealed here Tuesday.

Indictments returned by the Wake County grand jury Tuesday also mentioned the University of South Carolina and one of its players, Mike Callahan. Neither had been mentioned previously in the spreading scandal.

The grand jury returned 10 bills indicting 10 men on a total of 65 bribery counts. Solicitor (prosecutor) Lester Chalmers described them as participants in one of the "biggest gambling networks" in the nation.

Four Named

The indictments charged that one game was fixed in each of the two big Raleigh tournaments—the 1959 Dixie Classic, and the 1959 Atlantic Coast Conference Championship Tourney.

The indictments listed 10 games involving North Carolina State College, from Dec. 5, 1959, to Jan. 7, 1961, as having been fixed. Four players were said to have agreed with the gamblers to shave points.

One of the indictments said that Callahan was offered $1,000 to shave points in a game between South Carolina and N.C. State in the first round of the ACC tournament. Chalmers said Callahan refused the bribe.

State won the game 75-72. Callahan scored 17 points, hitting on four of 13 field goal attempts and nine of nine free throws.

The indictments also charged that in a Dixie Classic game played Dec. 28, 1959, between N.C. State and Dayton (Ohio) State player Don Gallagher was paid $1,000 to shave points. Dayton won 36-32.

Gallagher and three other former State players, Terry Litchfield, Anton Muehlbauer and Stan Niewierowski, had been mentioned previously in connection with the scandal. None was indicted.

State Bureau of Investigation agents have been dispatched to four cities—New York, St. Louis, Mo., Pittsburgh, Pa. and Biloxi, Miss.—to pick up six of the defendants. Three are under indictment in New York City and one is in Raleigh.

One of those indicted was Dave Louis Goldberg, about 46, of St. Louis. He is described by Chalmers as a top "backer," an underworld term meaning the supplier of pay-off money on a basketball fix.

Goldberg's bond was set at $5,000 for each of the 34 counts, a total of $170,000 on charges of bribery, conspiring to bribe and offering to bribe.

Also indicted on 34 counts was Steve Lekometros, 39, of St. Louis, is described by Chalmers as an associate of Goldberg's. Bonds totaling $170,000 were set.

Others Indicted

Others indicted under one or more charges involving conspiracy to bribe, offering to bribe and bribery were:

Jake Israel of New York, N.Y., 10 counts, bonds totaling $50,000; Frank Cardone of Pittsburgh, Pa., seven counts, bonds totaling $35,000; Pete J. Martino of Biloxi, Miss., four counts, bonds totaling $20,000; Morris "Moe" Heyison of Pittsburgh, Pa., 10 counts, bonds totaling $50,000.

Also indicted on conspiracy charges were Joseph Eugene Greene, Aaron Wagman and Joseph Hacken, all of New York City.

Chalmers said later that FBI agents, cooperating with local officers, nabbed Goldberg and Lekometros at St. Louis and Cardone and Heyison in Pittsburgh.

Also named in the indictments was Paul Walker of New York City, who is the only one of the suspects now in the hands of North Carolina authorities.

The solicitor said it usually took $5,000 to $8,000 to fix a game.

Loney, Bisbing Sparkle In Second Straight Loop Loss

A SECOND period let-down cost Stroud Union a chance for its first Lehigh Valley League win Tuesday night, as Whitehall scored a 68-57 victory at Stroudsburg.

In that fateful second period, Whitehall pumped in 18 points, while The Mountaineers scored only eight. In the three other periods, the teams battled on even terms.

It was one of the best games coach Bob Wert's team has played this year and the top losing effort. The Mounties had little trouble solving the Zephyrs 1-2-2 zone and when Whitehall twice put on all court presses, Stroud Union whipped right through the defensive charge.

Loney, Bisbing Team

Senior Warren Loney and sophomore Glenn Bisbing did most of the damage for the Mounties.

Loney hitting mostly on corner shots mixed with several driving lay-ups, scored 22 points. He also hauled in most of Stroud Union's first half rebounds.

Bisbing, having his best night in his two-year varsity career, tallied 15 points, mainly on short jump shots. Ed Nevil had 10 points, Dave Pierson six and Danny Hill and Henry Ray two points each for the short-handed Mounties, who had only seven men in uniform because of sickness and injuries.

Tom Wavrek was the top scorer in the game with 24 points. The Zephyr pivotman swished in 24 points, using a turn around jump shot to do the most damage. Tim Meyers added 16 points.

Stroud Union, working ball for a percentage shot, led for most of the first period but was never able to built more than a point or two spread.

Near the end of the opening frame, Wavrek scored back to back baskets to push Whitehall infront 13-9. But Loney scored five points in the final minute and a half and Meyers bagged a jump shot, to give Whitehall a 15-14 first period lead.

Trade Baskets

Loney looped in a one-hander from the corner second after the second period open to push Stroud Union ahead and Wavrek and Pierson traded baskets to keep the Mountie one-point spread. But that was the lost lead Stroud Union held.

Whitehall scored seven straight points in the next minute and after Nevil scored on a jumper, Whitehall added five more points.

At the half, Stroud Union trailed 33-32 and the two teams traded scoring streaks in the third period. Whitehall would push the lead to 13 and Stroud Union would just as quickly chop it back to eight. But eight points was as close as Stroud Union could come in the third period. Loney had 11 of his team's 17 third period points.

The slim senior had almost every Whitehall defensive move doped out. When the Zephyrs pressed him, Loney drove and scored and when the defenders lagged Loney popped over their heads.

For a brief period in the fourth quarter, Whitehall threatened to turn the game into a rout and with 6:20 left, led by as much as 18 points.

But in the stretch, Loney and Pierson teamed up on several fast breaks to trim the bulge.

Whitehall won the junior varsity game 39-29. The winners had period scores of 7, 8, 21 and 3.

STROUD UNION

	F.G.	F.	T.
Loney	10	2	22
Nevil	4	2	10
Pierson	2	2	6
Bisbing	6	3	15
Ray	0	2	2
Hill	1	0	2
Totals	23	11	57

WHITEHALL

	F.G.	F.	T.
Roth	3	0	6
Choss	4	2	10
Cole	0	0	0
Wavrek	11	2	24
Sarko	0	0	0
Makovsky	0	0	0
Meyers	7	2	16
Yost	3	2	8
Henniger	0	0	0
Leschman	0	0	0
Filyac	0	0	0
Marks	2	0	4
Totals	30	8	68

Score by quarters:

Stroud Union	14	8	17	18—57
Whitehall	15	18	18	17—68

Fouls committed by Stroud Union, 13, by Whitehall 13.
Fouls made by Stroud Union, 11 out of 20.
Fouls made by Whitehall, 8 out of 16.
Officials: Schneck, Freed.
JV — Whitehall 39, Stroud Union 29.

Waste Little Time

Pocono Mountain Collects 6th Victory; Rips Bangor

BANGOR— Pocono Mountain Jointure, which has the best basketball mark in the area, posted its sixth win Tuesday night, downing Bangor 57-29.

The Cardinals, who have lost only twice, wasted no time in putting the victory away, scoring 17 points in both the first and second periods, while Bangor managed only 19 points in the first half.

The Ryan brothers teamed for 33 points for the winners. Norb Ryan had 21 and John added 11. Norb had seven field goals and seven foul shots, while John collected five two-pointers and a lone free throw.

Dunlap Has 12

Ralph Dunlap, who played with Pocono Lake last year before the jointure was opened, had 12 points and A. J. Bittner, a teammate of the Ryans at Barrett last year added eignt. John Kuhenbaker totalled three points and Neil Costanzo scored two points.

John Head was the top Slater point producer, collecting 10 points. Frank Holland had seven points and John Snyder scored five.

Pocono Mountain almost doubled the Slaters' field goal production. The Cards bagged 21 field goals and Bangor 11.

From the foul line, Bangor converted seven of 12 chances and Pocono made good on 15 of 26 tries.

The Cards tapered off in their scoring in the second half but still came up with 23 points. Bangor had only six points in the third period and dipped to four in the finale.

The Slaters won a squeaker in the junior varsity prelim, 49-47.

BANGOR

	F.G.	F.	T.
Snyder	2	1	5
Blake	0	0	0
Bet	0	0	0
Heard	4	2	10
Holland	3	1	7
Heller	1	2	4
Moyer	1	0	2
Jones	0	1	1
Carracio	0	0	0
Totals	11	7	29

POCONO MTN.

	F.G.	F.	T.
J. Ryan	5	1	11
N. Ryan	7	7	21
Ask	0	0	0
Dunlap	5	2	12
Bittner	3	2	8
Rush	0	0	0
Lack	0	0	0
Costanzo	1	0	2
Murphy	0	0	0
Kuhenbeaker	0	3	3
Totals	21	15	57

Score by quarters:

Pocono Mtn.	17	17	11	12—57
Bangor	8	11	6	4—29

Fouls committed by Bangor, 17, by Pocono Mtn. 11.
Fouls made by Bangor, 7 out of 12.
Fouls made by Pocono Mtn., 15 out of 26.
Officials: Kloiber, Berger.
JV — Bangor 49, Pocono Mtn. 47.

Bears Drop Loop Debut To Coaldale

BRODHEADSVILLE — Pleasant Valley High played its best game of the season Tuesday night but ran into second half trouble and lost 60-50 to Coaldale.

It was the Bears debut in the Black Diamond League and for two periods, Bill Frear's club looked as if it might snap an eight game exhibition season losing streak.

The score was tied 29-all at the half but Coaldale scored 17 points in the third period and tacked on 14 in the final, while Pleasant Valley managed only 11 in the third and 10 in the fourth.

Ed Kassak of Coaldale was the game's high scorer with seven field goals and nine foul shots for 23 points. George Triggins with 10, was the only other Coaldale player to hit double figures.

Rinker Hits 20

Don Rinker led the Bears with 20 points. Rinker scored only five field goals but managed 10 points from the free throw line.

Charlie Dotter trailed Rinker with 12 points on four fielders and four foul shots. Jim Fritz had eight points, Ed Romascavage six and Jim Martucci completed the Bear total with a field goal and two foul shots for four points.

Coaldale managed 22 field goals and scored on 16 of 26 free throws. Pleasant Valley had 16 field goals and hit on 18 of 30 foul chances.

Pleasant Valley won the junior varsity preliminary 50-30. Rickie Everitt scored 15 points to head the Baby Bears.

COALDALE

	F.G.	F.	T.
Kodlick	3	1	7
Kassak	7	9	23
Triggins	5	0	10
Miller	0	0	0
Durich	2	3	7
Edwards	2	0	4
Ketz	3	3	9
Totals	22	16	60

PLEASANT VALLEY

	F.G.	F.	T.
Romascavage	2	2	6
Rinker	5	10	20
Dotter	4	4	12
Fritz	4	0	8
Mills	0	0	0
Martucci	1	2	4
Totals	16	18	50

Score by quarters:

Coaldale	15	14	17	14—60
Pleasant Valley	16	13	11	10—50

Fouls committed by Coaldale, 20, by Pleasant Valley 18.
Fouls made by Coaldale, 16 out of 26.
Fouls made by Pleasant Valley, 18 out of 30.
Officials: Reese, Davies.
JV — Pleasant Valley 50, Coaldale 39.

Bowling Schedule

HARMON'S RECREATION
Commercial "B" League
Wed., Jan. 10 at 7:00 P.M.

Alleys 1 and 2 — Schaefer Beer vs. Babe's Service Station

Alleys 3 and 4 — L. and S. Appliances vs. Swisher Rheingold.

Alleys 5 and 6 — Frank's Barber Shop vs. Eagles "B".

Takes Pay Cut

Friend Signs, Says Pirates Will Bounce Back This Year

By ED SCHUYLER JR.

PITTSBURGH (AP) — Veteran Bob Friend, Pittsburgh Pirates' pitcher, signed his 1962 contract Tuesday and said he feels the club will bounce back from its disappointing showing last season.

The husky righthander, the first Pirate to sign a new contract, said at a news conference that he took a salary cut, but that "I was very satisfied. It took about a minute to agree."

He said he had his best contract with the Pirates in 1961 when the club was the defending world champion. His record was 18-12 the previous year.

Done It Before

Speaking of 1961, he said it was "probably the most disappointing year our ball club has gone through. I guess there was at letdown and we didn't realize it had happened until it was too late."

But he said he feels the Pirates are a good team and should make a good showing in 1962. The club has bounced back before, he said.

The 31-year-old Friend, who will be pitching in his 12th season with the Pirates, is the workhouse of the staff. He has pitched over 200 innings in each of the last seven seasons, working 236 innings last year.

About the work, he said, "I haven't had arm trouble. I thrive on a lot of work. I think I'm more effective with a lot of work."

He also said he is in condition. "I'm in good shape. I've been keeping in condition because of a weight problem since 1959. My poor year in 1959 (8-19) was the direct result of my poor condition."

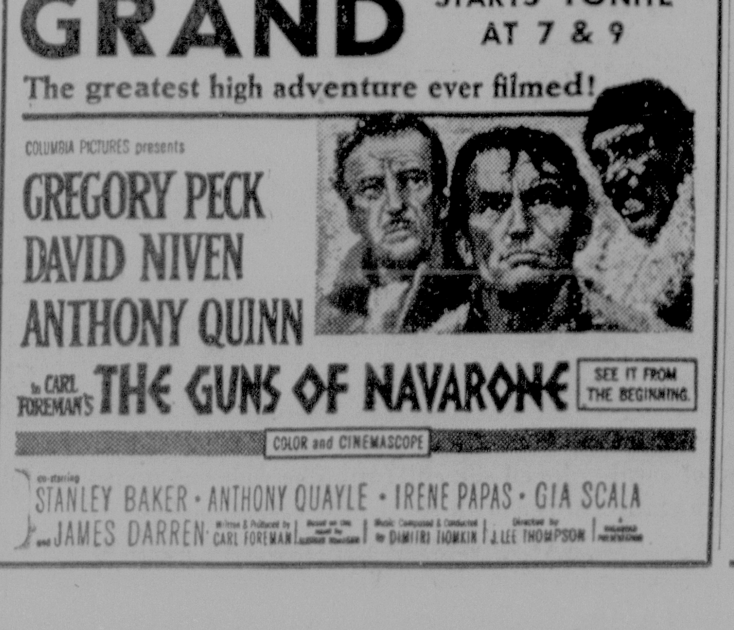

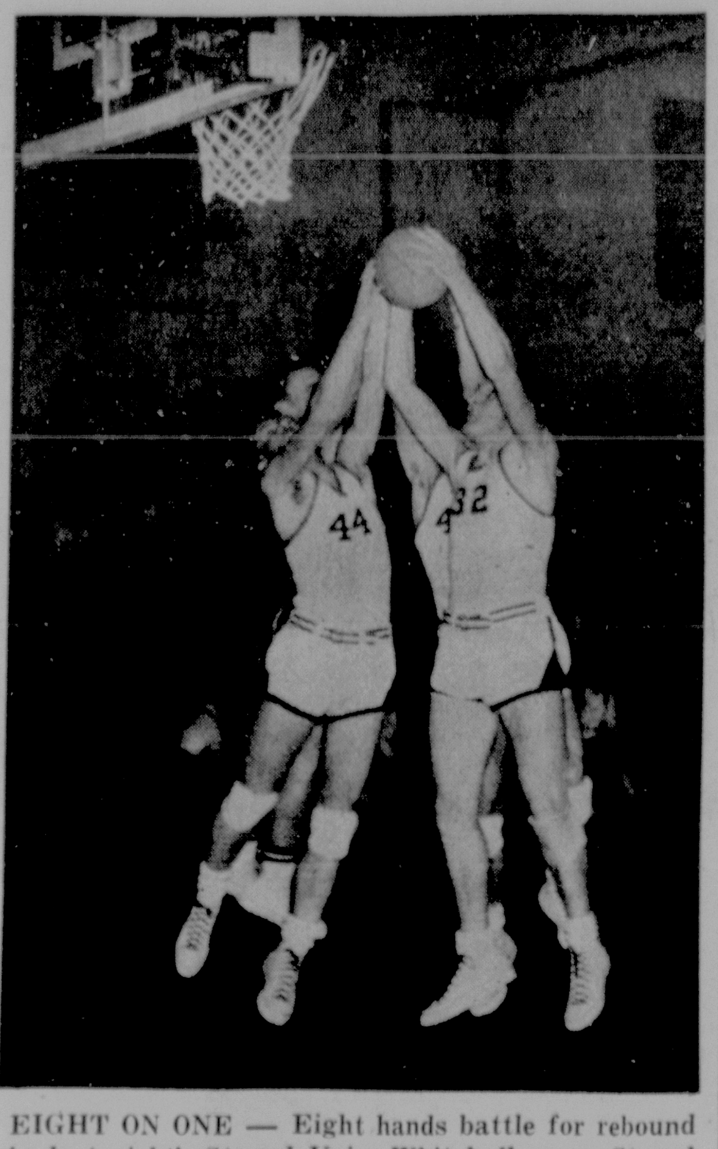

EIGHT ON ONE — Eight hands battle for rebound in last night's Stroud Union-Whitehall game. Stroud Union's Ed Nevil (32) finally came away with the ball. Danny Hill (44) and Glenn Bisbing, behind Nevil give the Mounties a 6-2 edge. (Staff Photo by MacLeod)

AP Ratings Of Hoop 5s

The top ten, based on a 10-9-8-7-6-5-4-3-2-1 vote count with first place votes and records through Jan. 8 in parentheses:

	Points
1. Ohio State 41 (11-0)	410
2. Cincinnati (11-1)	363
3. Kentucky (11-1)	327
4. Southern Cal. (11-2)	249
5. Kansas State (10-2)	205
6. Villanova (12-1)	183
7. Mississippi State (10-0)	162
8. Duquesne (9-1)	150
9. Bowling Green (10-1)	56
10. Duke (9-2)	46

Others receiving votes (not necessarily in order of points): Utah, Bradley, Oregon State, Illinois, West Virginia, Wichita, St. John's, Santa Clara, Detroit, Temple, Butler, Purdue, Wisconsin, Drake, North Carolina State, Arkansas.

Bears Smash Gate Record

CHICAGO (AP)—The Chicago Bears of the National Football League, playing seven home games instead of the customary six, set an all-time club gate record of $1,223,233 at Wrigley Field last season.

Figures based on amusement tax returns filed with the city comptroller also disclosed the Chicago White Sox baseball team dropped $864,100 in gross receipts despite four more home games under the expanded American League schedule.

The Sox had a 1961 gate of $2,556,400, compared with $3,420,500 in 1960.

Lists Grid Changes

NCAA Lifts Basketball Ban On North Carolina, Loyola

By JERRY LISKA
Associated Press Sports Writer

CHICAGO (AP) — The NCAA's Policy-Making Council lifted a one-year basketball probation from the University of North Carolin aand Loyola of New Orleans Tuesday and the American Football Coaches Association recommended six rules changes in the collegiate code.

The Council, holding its first session in the NCAA's 56th annual convention, restored North Carolina and Loyola of New Orstanding effective immediately, but failed to take action on the one year probationary status of the University of Arizona whose penalty also had been scheduled to terminate automatically Wednesday.

The NCAA's executive director, Walter Byers, said that while a review of the North Carolina and Loyola cases proved satisfactory, the council had not "as yet" studied the possible termination in the Arizona case.

Arizona athletic director Dick Clausen is to appear before the council when it reconvenes Wednesday to possibly lift the Arizona suspension.

Money Problems

The University of North Carolina had been placed on probation because of excessive expense in entertaining parents of prospective players. Loyola's probation stemmed from improper administration of financial aid.

Arizona had been set down for a year as of Jan. 10, 1961, because of football recruiting violations.

One of the most severely punished schools, Indiana University, also will appear before the council Wednesday seeking to have lifted the remaining two years of a four-year suspension by the NCAA, dating from April 27, 1960.

The rules recommendations of the football coaches called for:

1. Stricter enforcement of the penalty for piling on a ball carrier who is clearly downed.

2. Making an identical five-yard penalty both for the illegal shift (now a 15-yard penalty) and illegal motion (5 yards).

3. Permitting the downing of a punt anywhere on the field instead of between the 10 yard lines as now permitted. Now if the ball is downed inside the 10 yard line it is returned to the 20.

4. Allowing the coach to confer with one player on the sidelines during a time out.

5. Clarification of defensive signal calling, to avoid distracting of the offense by the defense before the ball is snapped.

6. Requiring that a penalty on a double offside infraction be charged against the first man to make the illegal move.

The rules recommendations will be presented to the NCAA's Rules Committee which meets in Miami Beach, Fla., next Monday and Tuesday.

Bangor Girls Drop League Opener, 41-33

BANGOR — The Slaterettes of Bangor High lost their Lehigh-Northampton League opener 41-33 last night to Nazareth lassies on the Bangor High court.

The losers managed only three points in the second period which proved to be the winning stanza for the visitors. After an even 9-9 first period, Bangor fell ten points, 3 to 13 in the second quarter.

A third-period rally failed to overcome the deficit even though the Eagles were shaded by five 14-9.

Judy Bussenger with 13 and Miss Fehr with 15 paced the Slater team; Rhoades with 16 and Elkins with 15 were top point producers for the winners.

NAZARETH

	F.G.	F.	T.
Elkins	7	1	15
Olson	2	1	5
Rhoades	8	0	16
Woodcock	1	0	2
L. Thomas	1	1	3
McConigle	0	0	0
P. Thomas	0	0	0
Hunt	0	0	0
Buzas	0	0	0
Steckel	0	0	0
Rutt	0	0	0
Totals	19	3	41

BANGOR

	F.G.	F.	T.
Turtzo	0	0	0
Wise	1	2	4
Bussenger	5	3	13
Fehr	5	5	15
Butz	0	1	1
Houck	0	0	0
Korrell	0	0	0
Price	0	0	0
Van Doren	0	0	0
Totals	11	11	33

Score by quarters:

Nazareth	9	13	9	10—41
Bangor	9	3	14	7—33

Officials: Gardiner, Bossert.

Jim Thorpe Tops Knights Easily 90-61

PEN ARGYL — The Green Knights were bombarded from all sides last night as Jim Thorpe High rolled to a 90-61 victory at the loser's gym. Pen Argyl now has 4-5 record.

Roger Snyder for Pen Argyl sank 23 points to tie Thorpe's Bob Morgan for top scorers, but the winners well balanced down the line.

In addition to Morgan, Hydro with 19, Tom Armbrewster with 16 and Bill Strubinger with 10 kept Thorpe in the lead.

The Knights maintained the visitors for three periods remaining within 12 points but a big 17-point final period, settled the issue. At halftime, Pen Argyl was behind by seven points 36-43.

In the preliminary game, the Thorpe jayvees won 79-44.

JIM THORPE

	F.G.	F.	T.
Deemer	2	3	7
Hydro	6	7	19
Morgan	10	3	23
Armbrewster	7	2	16
Morris	2	3	7
Guth	1	2	4
Brogan	1	0	2
Strubinger	4	2	10
Bryfogle	1	0	2
Totals	34	22	90

PEN ARGYL

	F.G.	F.	T.
Ullana	3	3	9
D. Snyder	0	0	0
Koster	0	0	0
R. Snyder	7	9	23
Rader	5	1	11
Gum	1	1	3
Turtzo	3	9	15
Engler	0	0	0
Totals	19	23	61

Score by quarters:

Pen Argyl	14	22	14	11—61
Jim Thorpe	21	22	19	28—90

Fouls committed by Jim Thorpe, 23, by Pen Argyl 20.
Fouls made by Jim Thorpe, 22 out of 31.
Fouls made by Pen Argyl, 23 out of 34.
Officials: Nolf, Quinn.
JV — Jim Thorpe 79, Pen Argyl 44.

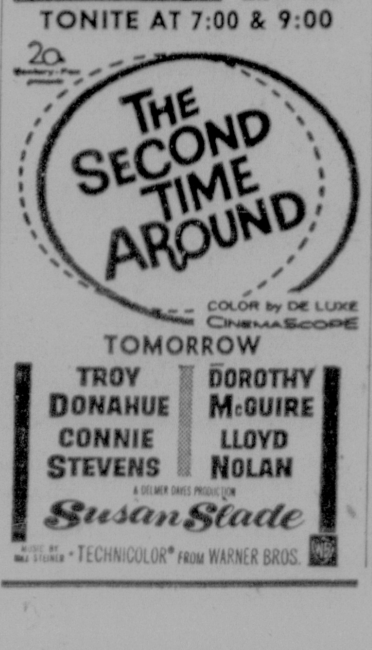

THEY'LL DO IT EVERY TIME — By JIMMY HATLO

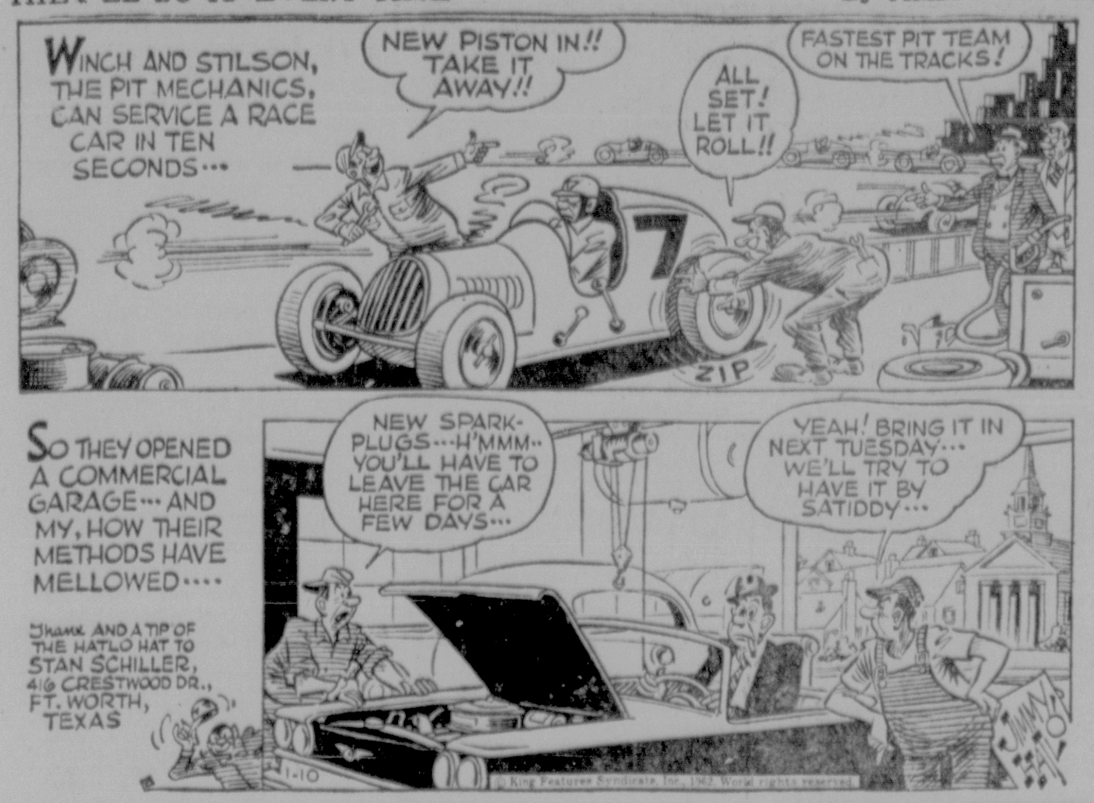

TV Highlights

Milton Berle will return to his TV comedy-variety format when he presents "The Milton Berle Show," a special full hour color broadcast on NBC-TV Friday, March 9. **Jack Benny** and **Laurence Harvey** will be among the top name guest stars.

Tonight's "Wagon Train" episode stars **James MacArthur.** The feeling of being an outsider because he is an orphan develops an unusual hostility in young Dick Pederson (MacArthur). Most of his resentment is directed at the eldest of four sisters. When a crisis threatens the girls' family, wagonmaster Chris Hale **(John McIntire)** must rely on the unpredictable young man. Chs. 3 and 4, 7:30.

At 8 on chs. 6 and 7 **Robert Strauss** and **June Vincent** are guests on the adventure series "Straightaway." Scott Ross **(Brian Kelly)** gives an aging champion driver, on the skids, an opportunity to race again.

On chs. 2 and 10 "Voice From the Past" is the title of tonight's "Father Knows Best" episode. Bud Anderson **(Billy Gray)** wants the homecoming queen to wear a space helmet and a bikini — he's chairman of the Decorating Committee. Jim **(Robert Young)** has trouble convincing him to tone down the arrangements—Bud has discovered that his father once organized a "Most Kissable Lips" contest in school, 8 to 8:30.

Elizabeth Montgomery and **Jack Lord** are guests on "Checkmate" chs. 2 and 10, 8:30 to 9:30. A rumor circulates around a Hollywood lot that star Victoria Page (Miss Montgomery) has tried to do bodily harm to a young actress supposedly poaching on her romantic territory.

Perry Como's guests at 9 on chs. 3 and 4 are **Juliet Prowse** and **Art Linkletter.** The State of the Week is Indiana.

On **"The Dick Van Dyke Show,"** chs. 2 and 10, 9:30, Rob chastises his wife for opening his mail, then writes the idea into a comedy sketch. The trouble is, all of Laura's friends think Rob has written about her.

Special guests on **"The Bob Newhart Show"** are **Charles Laughton** and pianist **Peter Nero,** 10 to 10:30 on chs. 3 and 4.

"Far From the Shade Tree," a drama of domestic misunderstanding is the "U. S. Steel Hour" production from 10 to 11, on chs. 2 and 10. A family's transition from poverty to wealth divides its members until a crisis brings them to their senses. Starring **Jack Carson, Anita Louise** and **Keir Dullea.**

"Naked City" stars **William Shatner** and **Theodore Bikel** in "Portrait of a Painter" on chs. 6 and 7 from 10 to 11. A struggling young painter confesses to a crime he has no recollection of.

"The Jazz Panorama of New Orleans Today" is the full-program feature on **"David Brinkley's Journal,"** chs. 3 and 4 10:30 to 11. Jack Paar's guests tonight include: **Sally Anne Howes** and **Virginia Graham.**

Tshombe Fails To Show Up

ELISABETHVILLE, Katanga, the Congo (AP)—A meeting of the Katanga Assembly was postponed until tomorrow when President Moise Tshombe failed to show up.

Tshombe had spent the weekend in Jadotville and when he returned to Elisabethville at noon aides said he was too tired to attend.

The government's political and foreign commissions which are deliberating in secret on Tshombe's agreement with central Congo Premier Cyrille Adoula met again Monday.

Structural Steel is the dominant material for schools in the United States.

HEALTH CAPSULES

by Michael A. Petti, M.D.

ARE SALT SUBSTITUTES SAFE ?

CURRENT SALT SUBSTITUTES USED IN LOW-SALT DIETS ARE CONSIDERED SAFE AND ARE FREQUENTLY PRESCRIBED BY DOCTORS.

Health Capsules gives helpful information. It is not intended to be of a diagnostic nature.

Your Horoscope

By FRANCIS DRAKE

Wednesday, January 10, 1962

March 21 to April 20 (Aries) — Replace wornout routine with refreshing new manner, ideas. Increase your store of knowledge through comprehensive reading. Dovetail efforts to satisfy current needs, future hopes.

April 21 to May 21 (Taurus) — May have to strike a brisker tempo to achieve results you desire, can attain. Don't be ashamed to ask for help, explanations if puzzled. Know-how is the answer.

May 22 to June 21 (Gemini) — Use imagination to good advantage. Aspects on friendly side but alleviate pressure areas by a coordinated assignment of effort on important and key issues first. You instinctively know this.

June 22 to July 23 (Cancer) — Whatever you are about, make it seem better, happier than ever. Take care how you accept or negate matters or person. Keenness, healthy progressiveness top favorites (enervating day).

July 24 to August 23 (Leo) — Stimulating in some respects. Artistic and scientific matters, manufacturing, building trades, general improvements sponsored. Keep mind attuned to essentials, obligations.

August 24 to September 23 (Virgo) — Have a full understanding of schedule and what it entails. Then promote it in way most beneficial. Also have broad interest in others' affairs, their country, culture.

September 24 to October 23 (Libra) — Retrace steps. Did you make the most of opportunities? Room for improvements? Should you try something new to arrest public opinion? These questions you must consider NOW!

October 24 to November 22 (Scorpio) — The person with a creative, yet practically saleable, program will emerge the winner. Display your fine points, get in the lasting running. Think and plan logically, effectively.

November 23 to December 21 (Sagittarius) — Don't take things for granted. Life doesn't operate that way. YOU must do your planning and in an adequate manner, not to rush later. Proceed calmly but steadfastly. Observe!

December 22 to January 20 (Capricorn) — Corral your best ideas, dress them up in tempting array, present them in timely places. Tabulate their effect on the market and concentrate program where results are most meaningful.

January 21 to Febrbuary 19 (Aquarius) — Sweep mind clear of disturbing thoughts. Then you can formulate wisest methods. Increase activity where most helpful to the many concerned. Be cautious, yet capitalize on openings.

February 20 to March 20 (Pisces) — Act with a will but seek advice if needed. Maintain steady gait, be gently persuasive, with confidence as a clincher. Shun worry, tension, pressures. Do not encourage delays.

YOU BORN TODAY are matter of fact, with a generous understanding of human nature, the problems we have to encounter and surmount. With steady hand (and increased gentle direction) you utilize best qualities in self and associates. Successful endeavor is your normal way. Others follow your guidance, especially if you put your easy, approachable manner out front. Attention to detail and all-round acquisitiveness lead you to positions lesser types do not gain. You are ready to accept a challenge, to pursue diligently without delay or carelessness. Many great born under this Sign including Ethan Allen, Amer. soldier; Ray Bolger, comedian, actor.

WISHING WELL

Registered U. S. Patent Office.

4	7	3	5	2	6	4	8	3	7	2	6	4
Y	T	T	F	L	L	O	G	W	R	I	O	U
7	8	4	6	3	7	5	2	8	4	6	3	7
E	R	R	V	O	A	R	F	E	H	E	M	S
2	5	8	4	7	3	6	8	5	2	4	6	3
E	I	A	E	U	I	F	T	E	R	A	O	R
4	7	6	2	8	4	5	3	7	6	8	4	2
L	R	R	E	N	T	N	A	E	A	E	H	N
8	2	4	7	3	8	6	7	2	4	5	3	6
S	E	D	A	C	S	L	T	W	E	D	L	L
7	5	8	6	2	4	7	3	5	6	2	4	8
H	F	I	T	S	S	O	E	U	I	Y	I	N
8	6	2	4	3	8	5	7	2	8	4	6	7
Y	M	O	R	S	O	N	M	U	U	E	E	E

HERE is a pleasant little game that will give you a message every day it is a numerical puzzle designed to spell out your fortune. Count the letters in your first name. If the number of letters is 6 or more, subtract 4. If the number is less than 6, add 3. The result is your key number. Start at the upper left-hand corner of the rectangle and check every one of your key numbers left to right. Then read the message the letters under the checked figures give you.

DAILY CROSSWORD

ACROSS
1. Bottomless gulf
6. Pulls
11. Fresh-water fish
12. To fray
13. Electric ray fish
15. Miss Claire
16. Solemn wonder
17. To trouble
18. Girl's nickname
19. To melt ore
21. Forms
24. Java tree
28. Listened to
29. Old-womanish
30. Extra (Scot.)
31. Inborn
32. Savory
34. Belgian town
37. Guido's note
38. Old Chinese kingdom
41. Even (poet.)
42. Thoughtful
44. Spanish dance
46. Roman magistrate
47. Precipitous
48. Dinner course

DOWN
1. Leaf-cutting ant
2. Forehead
3. Old times
4. Take supper
5. Emitted vapor
6. Comical
7. Sun god
8. Greedy
9. Factor
10. Thick slice
14. Perishes
19. European herring
20. Mackerel-like fish
21. Japanese measure
22. Feminine pronoun
23. Rhine tributary
25. Polynesian herb
26. High (mus.)
27. Papal court
29. Scorpio's brightest star
31. —— of Wight
33. Famous fabulist
34. Places
35. Fuel
36. —— of Cleves
38. To dirty
39. Hawaiian dance
40. Employed
43. Mrs. Cantor
45. Earth goddess

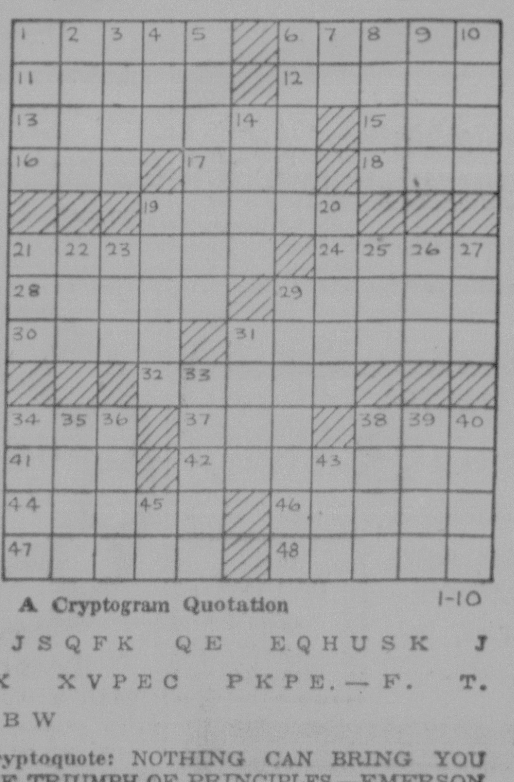

Yesterday's Answer

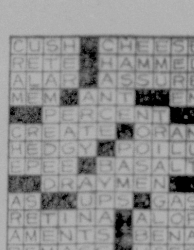

A Cryptogram Quotation 1-10

B V Q I Q W J S Q F K Q E E Q H U S K J
U J Q V B X X V P E C P K P E.— F. T.
C Q I I Q W E B W

Yesterday's Cryptoquote: NOTHING CAN BRING YOU PEACE BUT THE TRIUMPH OF PRINCIPLES.—EMERSON

Portland

Mrs. Gwladys Carpenter
Phone TW 7-6936

THE Portland Lions Club met on recently at Mt. Bethel Inn. William Rommel and Harold Kinney were appointed on a committee to purchase new waste cans and repaint the present cans in the area.

Paul Sigafuss and Charles Kessler were appointed to head the next fund raising project. Olin Cramer and Frank Reed were named Co-chairmen for the Father, Daughter and Son night to be held in March. A pair of glasses were purchased for a needy pupil in the Columbia, N. J. school Morris Fazio President, presided. Russell Reimer was song leader and Bert Transue accompanied. There were 19 members present and two guests, Dave Hosier of Long Valley, N. Y. and Elmer Reagle, of Mt. Bethel RD. The next meeting will be held on January 18th at Ockey's Hotel, Johnsonville at 6:30 p.m.

The Ladies Aid and Missionary Society of the Portland Baptist Church met recently at the home of Mrs. Harry Michaels along the Delaware, South of town. The business was conducted by Mrs. James Weidman, Jr., eleven members were present. Refreshments were served.

Mrs. Billy Golden who was a medical patient in the General Hospital, East Stroudsburg, for several days returned to her home the past week.

Tobyhanna

Margaret Fritz
Ph. Mt. Pocono TW 4-8045

MR. AND Mrs. Robert Fairservice and sons Robert and David, Mrs. Emma Kunz were dinner guests at the home of Mr. and Mrs. C. E. Snyder's in Scranton recently.

Mr. and Mrs. David Keiper are the proud parents of a son born at Hahnemann Hospital, January.

Edgar Fritz is confined to the Mercy Hospital in Scranton.

Miss Elizabeth Decker of Patterson, N.J. spent the holidays visiting Mr. and Mrs. Robert Fairservice.

Today's Television Program

NEW YORK—PHILADELPHIA CHANNELS

MORNING

5:45— 2 Prevues
5:50— 3 Farm & Market News
5:50— 2 Give Us This Day
5:55— 3 News
10 Early News
6:00— 2 College of the Air
3 Continental Classroom
4 Continental Classroom
10 College of the Air
6:30— 2 Sunrise Semester
3 Continental Classroom
4 Continental Classroom
10 TV Seminar
6:40— 5 Prayer
6:45— 5 Educational
6 RFD No. 6
7:00— 2 Morning Report
3-4 Today Show
6 Breakfast Time
10 Bill Bennett
7:15— 5 News
7:25— 3 Today in Philadelphia
4 Today in New York
7:30—10 News
5 English for Americans
6 Rocky and Friends
7 Cartoons
7:45— 6 Morgan in the Morning
10 Pixanne
7:59— 5 News
8:00— 2-10 Captain Kangaroo
5 Sandy Becker Show
7 Little Rascals
8:30— 7 Tommy Seven
8:50— 6 Features for Women
9:00— 2 Amos 'n' Andy
3 Lee Dexter Show
4 Slimnastics
6 Happy the Clown
7 Gale Storm Show
10 Gene London
9:15— 4 Family
9:25— 5 News
9:30— 2 My Little Margie
3 Exercise
5 Topper
6 Texan
7 Memory Lane
9:50— 3 What's Doing?
9:55— 3 News
7 Staying Young
10 News
10:00— 2-10 Calendar
3-4 Say When
5 News, film
6 Yours for a Song
7 Memory Lane

NONE BETTER—"NIX BESSER"
NEUWEILER
East Stroudsburg Beverage Co Ted & Zig Viechnicki Call HA 1-1210

11 Educational Programs
10:05—11 Educational Programs
10:30— 2-10 I Love Lucy
3-4 Play Your Hunch
6 Triangle Theater
7 Suzie
11:00— 2-10 Video Village
3-4 The Price Is Right
6 Schoolhouse
11:15— 6 University of the Air
11:25— 5 News
11:30— 2-10 Surprise Package
3-4 Concentration
5 The Romper Room
7 Yours for a Song
11:55— 2 News
10 News

AFTERNOON

12:00— 2-10 Love of Life
3 First Impression
4 First Impression
6-7 Camouflage
12:25— 6 News
12:30— 2-10 Search for Tomorrow
3-4 Truth or Consequences
5 Cartoon Playtime
6-7 Make A Face
11 Seminar
12:45— 2-10 The Guiding Light
11 Cartoons
12:55— 3-4 News
1:00— 2 Burns and Allen
3 Douglas Fairbanks
4 Dr. Hudson's Secret Journal
5 Cartooons
6-7 Day in Court
10 News; Burns and Allen
11 Fun at One
1:25— 5 News
6 Mid-Day Report
1:30— 2-10 As The World Turns
3 TV Kitchen
4 Dr. Joyce Brothers
5 Movie
6 Who Do You Trust?
7 December Bride
11 Film
2:00— 2-10 Password
3-4 Jan Murray Show
6-7 Jane Wyman
11 Atom Age Physics
2:25— 3 News
4 News
2:30— 2-10 House Party
3-4 Loretta Young Show
6-7 Seven Keys
2:55— 5 News
3:00— 2-10 The Millionaire
3-4 Young Dr Malone

TELEVISION SALES and SERVICE
Radio and Television — All Makes
Dial HA 1-8150 BIXLER'S 633 Main St.

5 Film
6-7 Queen for a Day
9 Film
11 Reading
3:30— 2-10 Verdict Is Yours
3-4 Our Five Daughters
8 American Bandstand
7 Who Do You Trust?
11 Abbott and Costello
3:55— 2-10 News
4:00— 2-10 The Brighter Day
3-4 Make Room for Daddy
5 Divorce Hearing
7 American Bandstand
11 Laurel and Hardy
4:15— 2-10 Secret Storm
4:25—11 Pinocchio
4:30— 2-10 Edge of Night
3-4 Here's Hollywood
5 Mr District Attorney
11 Bozo the Clown
4:50— 6-7 American Newsstand
4:55— 3-4 News
5:00— 2 Life of Riley
3-4 Kukla and Ollie
5 Heckle and Jeckle
6 Rocky and Friends
7 I Married Joan
10 Highway Patrol
11 Dick Tracy
5:05— 3-4 Film
5:25—11 Rocky and Friends
5:30— 2 Film
5 Felix and Diver Dan
6 Popeye
7 Highway Patrol
10 Film
11 Three Stooges

EVENING

6:00— 4-7 News
11 Popeye
6:25— 3 Sports
6:30— 3 News
4 News
5 Sandy Becker Presents.
6 News; Weather
7 Vikings
11 Brave Stallion
6:45— 3-4 News
6:55—6 Clutch Cargo
7:00— 2-6-10-11 News
3 Beachcombers
4 Death Valley Days
5 Aquanauts
6 News, Weather
7 Shannon
10 News
11 News, Weather
7:05— 2 Local News
7:15— 2 News

9 Pounds of Wash—Washed 25c—Dryed 10c
Your Whole Weeks Wash . . .
Done in less than an hour
Wash-Easy Coin-O-Mat
Rear 553 Main St., Stroudsburg
OPEN 24 HOURS A DAY
EXTRA LARGE DRYERS

7:30— 2-10 Alvin Show
3-4 Wagon Train
6-7 News Special
11 The Honeymooners
8:00— 2-10 Father Knows Best
5 Danger Man
11 Bold Journey
8:30— 2-10 Checkmate
3-4 Joey Bishop
5 Film
6-7 Top Cat
11 Californians
9:00— 3-4 Perry Como Show
5 Film
6-7 Hawaiian Eye
11 You Asked For It
9:30— 2 Dick Van Dyke Show
10 Dick Van Dyke Show
11 M-Squad
10:00— 2-10 U. S. Steel Hour
3-4 Bob Newhart
6-7 Naked City
11 High Road
10:30— 3-4 David Brinkley's Journal
11 Wild Congo
11:00— 2-3-4-6-7-10-11 News
5 News
11 Groucho Quiz
11:10— 2-3-4-6-7-10 Weather
5 PM East
11:15— 2-7-10 Film
3-4 Jack Paar Show
11:20— 6 Weather, Sports
11:30— 6 Film
11 News
11:40—11 Film
12:30— 2 Film
12:40— 5 News
12:45— 5 Mr. and Mrs. North
12:50—10 Film
1:00— 3 FBI Most Wanted
2 Film
4 News
5 News
1:05— 3 Douglas Fairbanks
4 Film
1:10— 5 News
1:15— 5 News
7 Adventures in Staying Young
1:30— 2 Film
1:35— 3 Thanks Unto Him
1:40— 4 Sermonette
1:45— 2 Film
2:00— 2 News, Devotions
2:05— 3 News, Thought for Tomorrow
2:25—10 News, Devotions
2:30— 2 News; Devotions

OFFICE HOURS

© King Features Syndicate, Inc., 1962. World rights reserved.

"Helen is too ill and upset to come in today—she found her first gray hair this morning."

BLONDIE

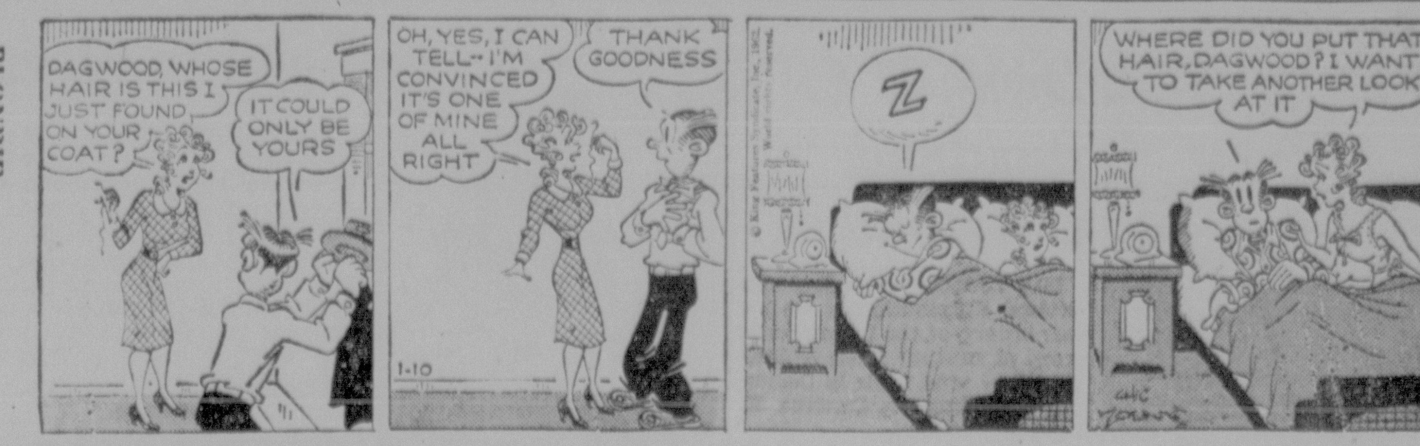

DICK TRACY

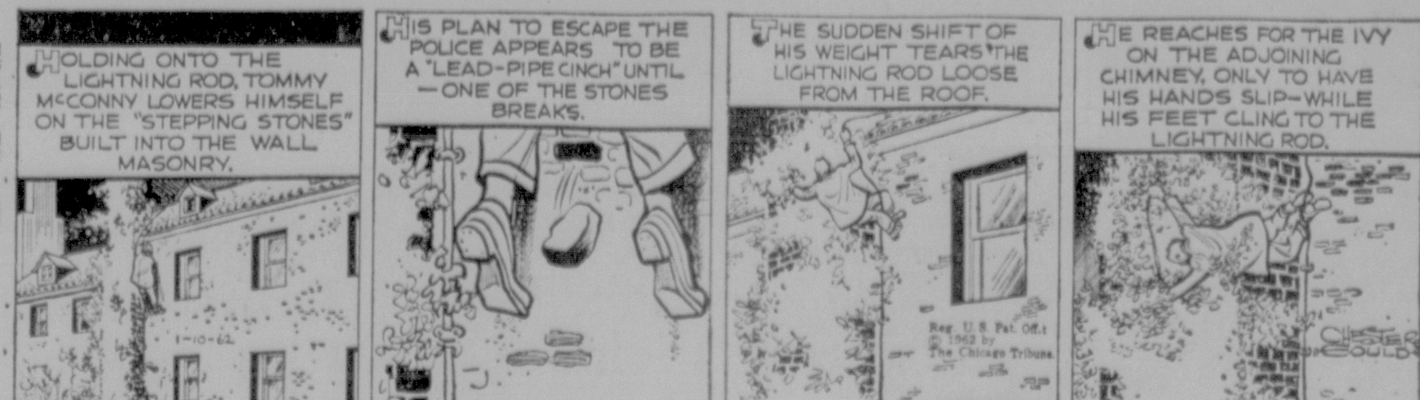

BEETLE BAILEY

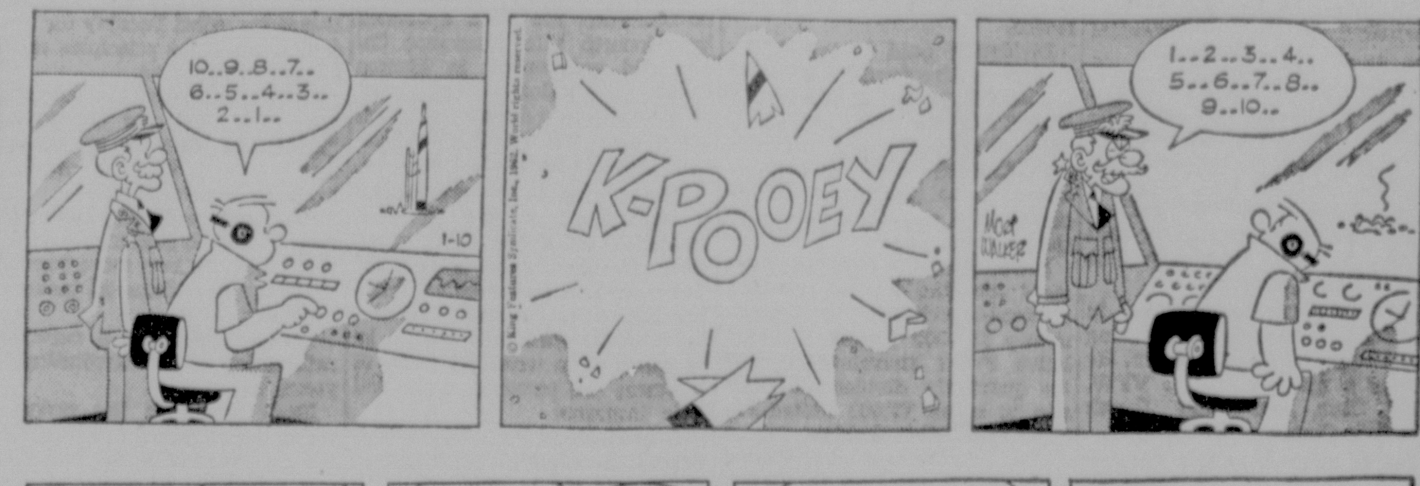

ARCHIE

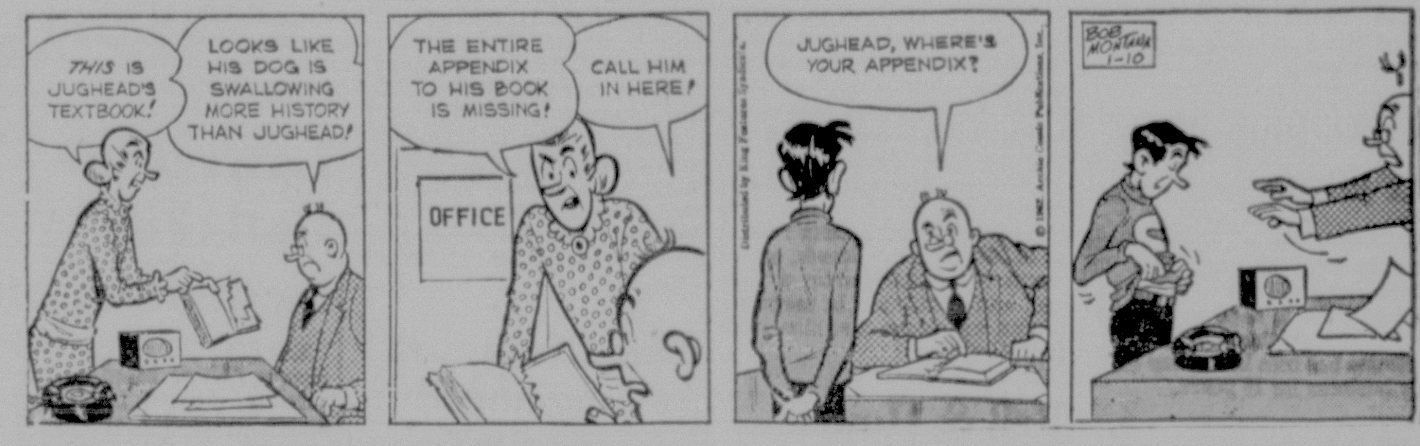

MRS. FITZ' FLATS

BUZ SAWYER

SNUFFY SMITH

THE PHANTOM

JOE PALOOKA

Business Column

Donald James

Completes Training Course

DONALD JAMES, of 830 Grove St., Stroudsburg, has successfully completed a Prudential Insurance Training Course.

James started his Prudential career in the Stroudsburg Office in July of 1960. He has had an outstanding record with the firm for the year 1961 and has qualified for the Leader's Club Training Conference to be held at the Fountainbleau Hotel in Miami Beach, Florida.

Don is presently enrolled in the Life Underwriters Training Class being held in Scranton. He is also a member of the VFW, CLU Club, and Glen Brook Country Club.

He is married to the former Grace Morris of Stroudsburg. They have two children, Joanne and Jeffrey.

Something New At Hintze's

ELWOOD Hintze of the Hintze Laundramat, 124 No. 9th St., Stroudsburg. His firm is the first in this area to have the coin-operated dry cleaning units.

Hintze has been in the dry cleaning business for 16 years.

1000th Anniversary

YPRES, Belgium (AP) — The city of Ypres in western Belgium has celebrated its 1,000th anniversary. Not a man was able to blow out the birthday cake candles in one breath.

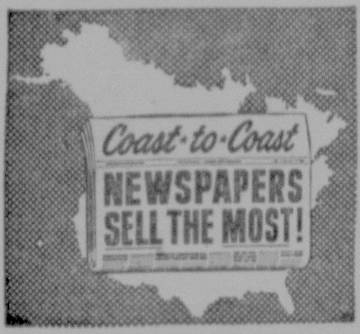

Largest Dividend Distribution

THE LARGEST single-month dividend distribution in the 20-year history of the United Funds group of mutual funds — $16,292,063 — was made in December, according to Cameron K. Reed, President.

Shareholders also received $19,523,436 in December, representing profits from portfolio transactions.

The December dividend total was 21 percent above the same month a year ago, and the capital gains distribution represented a 17 percent rise over the previous year.

Area Representatives

Waddell & Reed, Inc., national distributor of the United mutual funds, is represented in Stroudsburg by Carl F. Meissner and Thomas E. Long of East Stroudsbubrg.

Reed also announced that total dividends and capital gains distributions paid to United shareholders in 1961 set a new record.

Dividends paid to the shareholders of the four funds in the United Funds, Inc. group totaled $26,798,709 in 1961, compared with $23,493,325 the previous year. Capital gains distributions added up to $27,321,246, an increase of 4 million dollars over the previous year.

Included in the December payment was the annual year-end dividend-distribution to approximately 190,000 United Accumulative Fund shareholders, and the quarterly dividend-distribution to some 72,000 United Income Fund shareholders.

The Accumulative Fund shareholders received $14,194,803 in dividends, up nearly 2½ million dollars from the previous December; and a total of $10,085,781 in securities profits, up nearly 2 million dollars from the previous December.

In their quarterly dividend-distribution in December, Income Fund shareholders received $2,097,259 in dividends, an increase of $423,000 from a year ago; and $9,437,655 in securities profits, up about 1 million from last year.

Bell & Howell Reveal Change

Howell Co. said it will assume marketing and servicing responsibilities late this year for its microfilm systems, related devices and film.

These presently are handled by the Burroughs Corp. under an arrangement made in 1949.

The companies said the change will permit each to channel efforts into areas in which its greatest interests lie.

New York Butter

NEW YORK (AP) — USDA — Butter offerings ample. Demand fair.

Creamery, 93 score AA 61¼-61½ cents, 92 score A 61-61¼, 90 score B 60¾-60¾.

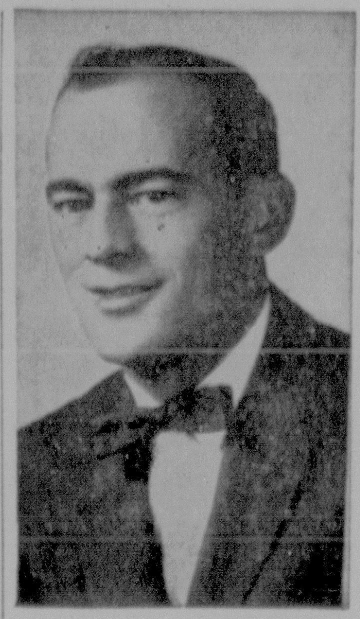

Robert Singer

Appointed Field Underwriter

ROBERT F. Singer, of Shawnee-on-Delaware, has been appointed by Monarch Life Insurance Co. as field underwriter in Monroe County and vicinity, working out of the company's Allentown branch office under the leadership of General Agent John R. DeRemer.

Singer brings to his new position a background of five years of successful insurance sales exprience. Having completed both the two-year Life Underwriter Training Council course and Monarch's basic health insurance course, he is qualified to write all forms of business and personal health and Life insurance.

A graduate of Stroudsburg High School, he attended Northwestern University and is married to the former Emma Jean Frailey of Stroudsburg. They have two children—a daughter, Sandra, and a son Jeffrey.

Singer is active in local affairs, serving as president of the Monroe County Life Underwriters Association, president of the Shawnee Volunteer Fire Co. and treasurer of the Stroudsburg Varsity "S" Club.

Sale Of Resorts Is Announced

NEW YORK (AP)—The Wolf Corp., a publicly-owned real estate company, announced Tuesday the purchase of resorts in Miami, Fla., and West End, N. J.

The transaction, of which more than $2 million was in cash, was for Harbor Island Spa South in Miami and Harbor Island Spa North in West End.

Both were [illegible] on a long-term basis [illegible] Larry J. Paskow.

Forces Regrouped

TOKYO (AP)—The government says Japan's self-defense force of six divisions and four brigades totaling 240,000 men will be regrouped into 13 smaller divisions to increase mobility.

AUTO ODDITIES

Strange, but true tales about automobiles of the past

In 1906, Alphonse Constantini invented motor-driven roller skates, which would carry a man along at 40 miles per hour. At that speed, it was possible that a pedestrian might outrun an automobile, and thereby avoid being struck while jaywalking. Today, a careless pedestrian hasn't much protection against an approaching car. With pedestrian fatalities increasing to alarming proportions, it is imperative that motorists be especially alert, and that pedestrians walk and cross with the greatest care.

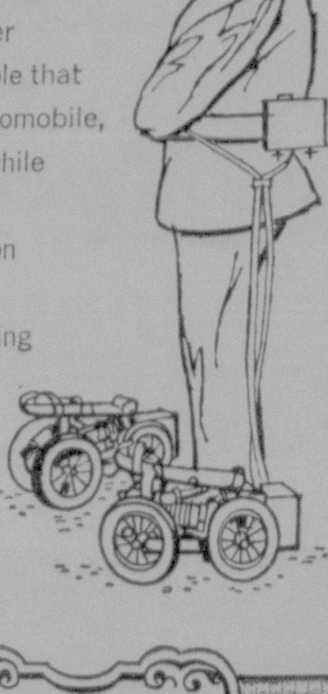

The Motorized Pedestrian

PUBLISHED BY YOUR NEWSPAPER IN THE INTEREST OF HIGHWAY SAFETY

Prepared and distributed through the cooperation of the Pennsylvania Newspaper Publishers' Association and the Pennsylvania Department of Revenue

COMMONWEALTH OF PENNSYLVANIA

"THE SAFE DRIVER STATE"

David L. Lawrence, Governor — Charles M. Dougherty, Secretary of Revenue

State GOP Chances Seen Good To Elect Governor

WASHINGTON (AP) — Sen. Hugh Scott, R-Pa., said Tuesday Republican chances of electing a governor and senator in Pennsylvania this year are excellent.

"The political climate is such," Scott told a news conference, "that we select candidates who have the capacity to do the job and the personality to attract voters. We can win."

Possibilities

Scott said he had heard "some influential Pennsylvania Democrats" say the same thing.

Scott, commenting on the reelection bid of Democratic Sen. Joseph S. Clark for a second six-year term, said:

"Senator Clark will wage a vigorous, forceful campaign and will have the advantage of being the incumbent. But the Republican National Committee has listed him as one of three Democratic incumbents they are most hopeful of beating."

Scott mentioned Rep. James E. Van Zandt, Altoona Republican, and Thacher Longstreth, 1955 GOP candidate for mayor of Philadelphia, as Republican possibilities for the senatorial nomination.

In the race to succeed Democratic Gov. David L. Lawrence, Scott named several possible Republican candidates, with Van Zandt figuring prominently among them.

The others included Elkins Wetherill, Montgomery County commissioner, and Walter Alessandroni, Philadelphia, both of whom are announced candidates; and Superior Court Judge Robert E. Woodside and State Sen. William Z. Scott, R-Carbon.

Turning to national affairs, Scott said he favors a "new approach to foreign trade." He said he always has supported the reciprocal trade program and hopes he can again.

"Something will have to be worked out for us with the Common Market of Western Europe," he said. "In foreign trade we must determine the national welfare, but also take care of industries at home that may be harmed by freer trade with foreign companies.

"In the coming session, I will find it difficult to add to aid to India, Yugoslavia, a dam for Ghana, and other aid when Pennsylvania industry gets no consideration," said Scott.

Lafayette Fraternities Get Request

PHILADELPHIA (AP) — Gov. Lawrence called Tuesday for a rededication to the principles of the federal Constitution.

Lawrence, speaking at Independence Hall, said the Constitution "holds one truth for us all—and that truth is that the work of freedom is never finished.

"The nature of this country is such that each challenge met carries with it the ever more powerful challenge of a thousand tasks yet undone."

The occasion was a ceremony ratification of the constitution 175 years ago.

Each week, in the order in which the constitution was ratified, the governors of the various states are scheduled to speak at Independence Hall and present their state flags. The observance was started last week.

Lawrence Calls For Rededication

EASTON, Pa. (AP) — The Lafayette College board of trustees Tuesday directed fraternities to divest themselves of any discriminatory clauses or practices "as soon as is reasonably possible."

It said it will make a new study around Jan. 1, 1965, and take whatever action is needed thereafter.

The board said 17 of 19 national fraternities at Lafayette never had, or have removed discriminatory clauses from their constitutions, and that unwritten discriminatory practices by some of the 17 are decreasing.

Youth Will Face Charge Of Murder

UNIONTOWN, Pa. (AP)—Randolph W. Lewis, 16, of the Uniontown area, faces a murder charge in the slaying of his uncle, Oliver Tate, 47, also of the Uniontown area.

The charge was filed yesterday before Alderman Jacob Ruben of Uniontown. The youth pleaded innocent, claiming a rifle went off accidentally.

Lewis told police a .22 caliber rifle he was holding fired early last Thursday in the home of Tate's brother-in-law, Jim Guthrie, in nearby Georges Twp., and the bullet struck Tate in the forehead while he was sleeping.

Police said Lewis fled to Cleveland in Tate's car after the shooting. He returned to Uniontown in another car with his mother, Mrs. Hanna Lewis of Cleveland, and some relatives who were unaware the boy knew of the shooting, police said.

Lewis also was charged with larceny in the theft of the car, two rifles and a shotgun.

The Dailv Record Pavs Weeklv
CASH PRIZES
For The Best
NEWS TIPS
News Tips Accepted By Phone . . .
Mon. - Fri. 8:30 a.m. - 2 a.m.
Sat. 8:30 a.m. - 12 Noon
Sun. 2 p.m. - 2 a.m.

PRIZES $5 - $3 - $2
Based on Best News Tip and First To Report It!

— Dial —
HA 1-3000

Hearings Set On Sunday Food Law

PITTSBURGH (AP) — A justice of the peace said Tuesday he will hold hearings next week for store officials accused of violating a new Sunday food sale law.

Squire Regis J. McCarthy of nearby Millvale made the announcement one day after Judge Frederic G. Weir of Allegheny County voided an injunction that had temporarily halted prosecution of the store officials.

McCarthy did not immediately set dates for the hearings.

Officials of Verscharen's, Payday and Haines supermarkets, all in southern Allegheny County, had been arrested on charges of violating a 1961 law that bans Sunday food sales by stores with 10 or more employes.

The Daily Record Classified Section

"Big Results — Little Cost"
Phone HA 1-7349
Robert S. Widmer
Classified Adv Manager

Rates

3-line ad 6 days	$2.52
Additional lines	14c ea
3-line ad 3 days	$1.53
Additional lines	17c ea
3-line ad 1 day	$1.00
Additional lines	21c ea

Minimum size: 3 lines
Minimum charge: $1.00

—Special Commercial Rates on Request—

Policy

This newspaper is a member of the Association of Newspaper Classified Advertising Managers which includes leading newspapers throughout the country and has for its aims the elimination of fradulent and misleading classified advertising. This newspaper as well as every other member of the Association endeavors to print only truthful Want-Ads and will appreciate having its attention called to any advertising not conforming to the highest standards of honesty.

Adjustments

Errors, not the fault of the advertiser, which clearly lessens the value of the advertisement, should be corrected the first day when one extra corrected insertion will be made without charge. The Record assumes no responsibility for error after the first insertion.

Closing Time

Deadline for Classified Display: 3:00 p.m. 2 days prior to publication.

You are only charged for the number of days your ad appears in the paper.

Want ads accepted from 8:30 a.m. to 3 p.m. for the following day and until 12 noon Saturday for Monday edition.

However Want Ads now appearing in the Classified Section may be cancelled up to 3:00 p.m. Classified Display ads may be cancelled up to 11:00 a.m. for the next day's edition. 60c service charge added to all charge account bills; deductible if paid within 10 days after receipt of bill.

The following box replies were received today: 202, 204, 205, 208, 209.

No Toll Charges On Your Want Ad Calls!

Residents of Bushkill, Cresco, and Mount Pocono can now call The Daily Record Classified Dept without charge.

Call HA 1-7349 To Place Your Want Ad. No Toll Charge!

Classified Tourist Direction Guide

Night-Spots, Directions to Resorts, Shoppes, Dining, Sporting and Spots for Children In The Poconos

• NIGHT LIFE

PENN-STROUD TAVERN. Bill Braf—Piano, Organ, Accord. 700 Main Stroudsburg. HA 1-2200.

• RESORTS

A LISTING HERE—Can be obtained by calling The Daily Record Classified Dept HA 1-7349

PORTLAND AUCTION GALLERIES. Specializing in Antiques. Alt. 611. Portland. TW 7-6125.

• DINING

CHARCOAL HEARTH (formerly Charcoal Pit) open daily. Excellent food. Dance Sat. Nite. Rte. 611.

Funeral Notices 1

BRUBAKER, Weldon B., of Scranton, Saturday, Jan. 6. Relatives and friends are respectfully invited to attend funeral services Wednesday, Jan. 10 at 2 p.m. from the Snowden Funeral Home, Scranton. Cremation to follow at Maple Hill Crematory. Please omit flowers.
DUNKELBERGER and WESTBROOK

HURSH, Mrs. Chrissie, of Stroudsburg, Jan. 8, 1962. Aged 83 years. Relatives and friends are respectfully invited to attend funeral services Thursday, Jan. 11 at 2 p.m. from the Daniel G. Warner Funeral Home. Interment in the Stroudsburg Cemetery. No viewing.
DANIEL G. WARNER

MOSES, Herold I. of East Stroudsburg, Jan. 4, 1962. Aged 50. Relatives and friends are respectfully invited to attend funeral services Wednesday, Jan. 10 at 1 p.m. from the Lanterman Funeral Home. Interment in the Prospect Cemetery.
LANTERMAN

SCHOCH, Anna E., of Brodheadsville, Jan. 6, 1962. Aged 61 years. Relatives and friends are respectfully invited to attend funeral services Wednesday, Jan. 10 at 1:30 p.m. from the D. A. Hunsicker Funeral Home. Interment in the Buena Vista Cemetery.
HUNSICKER

SNYDER, Mrs. Ruth K., of Snydersville, Jan. 7, 1962, aged 70. Relatives and friends are respectfully invited to attend funeral services Wednesday, Jan. 10 at 2 p.m. from the Dunkelberger and Westbrook Funeral Home. Interment in the Kellersville Methodist Cemetery.
DUNKELBERGER and WESTBROOK

Florists 3

EVANS THE FLORIST—F.T.D. for Artistry in Flowers & Gifts HA 1-3880—1180 Chipperfield Dr. 2 blks. from 9th St. Dairy Queen

In Memoriam 4

INVESTIGATE
Monroe County's only fully endowed care cemetery
Modern - Beautiful - Convenient
LAURELWOOD CEMETERY
Stroudsburg, Pennsylvania

CEMETERY MEMORIALS Lettering, cleaning in cemetery. Bronze placque, marble & granite. STROUDSBURG GRANITE Co. Main at Dreher HA 1-3591.

Pyrofax
QUALITY CONTROLLED BOTTLED GAS SERVICE
Financing Arranged
POCONO GAS CO.
We Not Only Sell But Service As Well
Cresco, Pa — Ph. LY 5-2531

SMALL TALK — by Syms

"I don't know what to say . . . I've never had a girl phone me before."

"Don't get excited . . . She is just checking your credit application . . ."

Special Notices 6

BOOK OUR show now for entertainment for your club, organization, banquets, picnics, parties, etc. For further information write The Lucky Seven Review, 112 N. 8th St., Easton or Call BLackburn 3-4746.

CHERRY VALLEY Methodist Cemetery Association will hold a special meeting on Sat., Jan. 13, 1962 at 2 P.M. at the Church.
D. W. HELLER, Secy.

DR. RUNDLE'S office will be closed Jan. 10 to Jan. 13 inclusive.

QUALIFIED assistance in high school mathematics at home. HA 1-3966 after 5 p.m.

Lost And Found 7

LOST brown wallet Monday morning. Containing money and credentials with old address, owner moved. Ph. HA 1-8277.

LOST Sunday. Large female dog "Lady" collie-airdale. Silky black, little brown, Long hair, short tail. HA 1-5447.

VICINITY Middle Smithfield School & Bushkill area. Reddish-brown male cocker-dachsund. Left Jan. 1. Collar, '61 license #717. 3 yrs. "Rusty" May have been picked up. LU 8-6873.

JOIN THE THOUSANDS who use Classified ads for easy problem solving. Call HA 1-7349

Schools & Instruction 10

ACCORDION lessons. Accordion free while learning. Ivor Peterson. HA 1-1982. RD 3. E Stbg.

MEN! ! EARN MORE MONEY! Train now! Operate Heavy Equipment, one of America's highest paid trades. Don't put it off! For Free Information write TRAINING SERVICES, 120 City Line Center, Philadelphia 51, Pa.

TUTORING—All junior and senior high subjects by certified teacher. HA 1-5263.

Convalescent Homes 13

CHERRY Valley Nursing Home RD 1, Stroudsburg. Muriel Boyd, R.N. Phone Saylorsburg WY 2-4031

Professional Services 14

CINCOTTA INSURANCE AGCY Real Estate & Insurance HA 1-6771

OUR MEDICAL - Surgical plan covers doctors visits at home or office, surgery anywhere. Gochal Insurance. HA 1-4020.

Reaches thousands for "a song," you might say. Dial HA 1-7349 for ad-writing service

Restaurants & Taverns 17

LARGEST & most delicious, meaty, African lobster platters in town! $2.25. Happy Hour Tavern, 101 Park Ave. HA 1-9432.

Market Basket 18

EGGS, stewing and soup chickens delivered to your home. John Schierenbeck. HA 1-7808.

HOME FREEZERS $189 and up
Food Plan Available
Harry Heller, 613 N. Courtland
HA 1-8484

RED DELICIOUS .... 5c a lb.
POTATOES .... 1c a lb.
Gerlach Farm Market, Route 611, Swiftwater.

SWEET Cider 65c a gallon Hay's Produce, Bartonsville Rt. 611. We press our own.

3 ROOMS EXQUISITE NEW FURNITURE
$399 DISCOUNT PRICE
LANDAUS
107 So. Main St. Wilkes-Barre
Phone VAlley 3-2168 (collect) for particulars

Hotel & Rest. Equip. 19

FOOD service supplies & equipment. Engineering & consultants. Complete commercial kitchen planning, hotels, restaurants, camps, motels. STROUDSBURG GLASS COMPANY, Inc., 837 Scott St., Stbg. HA 1-6262.

PURCHASE DIRECT
London Restaurant Equipment & Suppy Co., manufacturers & designers of new & rebuilt Hotel, Diner, Restaurant & Bar Equipment, also glassware, china, silverware & supplies. Technical lay-outs & complete installations. HA 1-5091 Route 611 Tannersville Pa.

Articles For Sale 20

Amana, Admiral & Gibson Home Freezers
Chests, Uprights, Combinations
As Low As $189.
Harry Heller—HA 1-8484
613 N. Courtland St.

WHERE TO BUY IT Follow the Want Ads! They lead you straight to bargains!

Articles For Sale 20

Beat This If You Can
A Championship Putter Golf Course

Complete, ready for play the same day received, only $1,950. Everything included. PORTABLE—NO SEASONS—INDOORS NOW — OUTDOORS IN THE SUMMER. Be first in your area with an indoor miniature golf course. Financing available if required.

LOMMA ENTERPRISES — Scranton, Pa. Phone DI 3-1587

Buy New Good Health Products Billy's Rawleigh Store 149 E. Broad St., E. Stbg., Open 7 a.m. to 9 p.m. HA 1-8954. P.S. Try our homemade pies.

CALORIC combination gas and coal stove. Inq. 111 N. 8th St. 5 to 7 Eves.

COMET power scythe, cost $145, used twice. Will sell for $100. HA 1-1758.

CROSLEY Shelvador Ref. 12 cu. ft. $30. Used portable washing machine without wringer. Inq. 115 N. Courtland, Apt. 1.

East Stroudsburg Hardware Co. Hardware and Houseware HA 1-3810

ELEC. Appliances—Used & New. Low prices. Hotpoint & Speed Queen Sales & Servise. J. L. Williams 422 Main. HA 1-4910.

Electrolux Cleaner $15, new reconditioned Electrolux Cleaner $40. HA 1-7483.

SUNGAS

Power line failures never interrupt the modern GAS kitchen. GAS is dependable the year round, in all kinds of weather. GAS ranges require only a simple burner adjustment occasionally.

DUTCH HANEY, INC.
Route 611, Tannersville, Pa.
Phone Stbg. HA 1-6680

Dial the Dealer

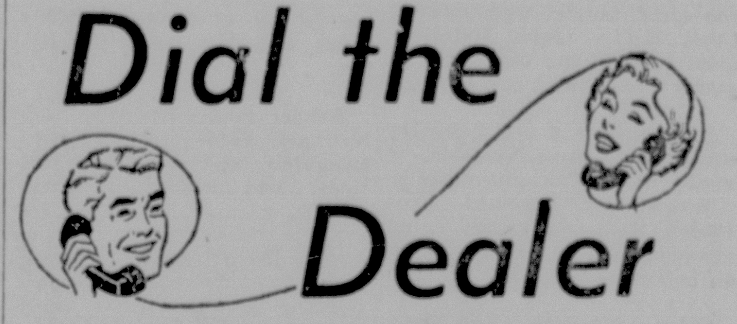

"YOU RING . . . WE'LL CALL!"

Emergency Oil Burner Service — HAmilton 1-6581 — H. L. Cleveland Co., Inc., 15 Crystal St., E. Stbg.

Hotel & Restaurant Supplies, Quick Service & Delivery — HAmilton 1-6262 — Stroudsburg Glass Co., 837 Scott St., Stbg.

Heating & Plumbing Contractors — HAmilton 1-1464 — D. Katz & Sons, Inc., Plumbing & Heating Division

Sell your "Cobweb Articles" for cash with a Want Ad. (You can charge it, of course) — HAmilton 1-7349 — DAILY RECORD CLASSIFIED

Delivery to your home in minutes — HAmilton 1-6380 — LeBar's Drug Store, Rexall Products, Main St., Stbg.

Dial The Wyckoff Shopper, Personal Service — HAmilton 1-1400 — Wyckoff-Sears Dept. Store

Foreign & Import Car Service, "For That Real Know-How" — HAmilton 1-4140 — Baylor Motors, SAAB • Volvo • Borgward Sales & Service, N. 9th St., Stroudsburg

Ford Sales-Parts-Service, Guaranteed Workmanship — HAmilton 1-2560 — HAYNES MOTORS, Serving the Poconos For Over 20 Years

Clean house the easy, profitable way!

Hold Your Own January Clearance Sale

Sell your good, unused articles for quick cash at this special 3-day rate. Advertise now . . . pay later after you receive your money!

FAMILY WANT AD SPECIAL
ONLY $1 FOR 3 LINES 3 DAYS
Price of advertised items must be included in each ad

Special rate applies to private individuals only selling items up to $25 each in value. Also applies to ads giving away something free, including pets. Ads limited to one item each.

Dial HA 1-7349 for Daily Record Want Ads

Brr-r-r! A 'Who Can Do It' expert will doctor all your home's winter ills!

Articles For Sale 20

Engineering supplies for professional or school use. Complete line of office supplies and equipment.
Planned Office Layouts Without Charge
Easy Terms at
STEINHAUER STATIONERY
For All Your Office Needs
Main St., Stroudsburg—HA 1-4430

FULLY Automatic Kenmore gas range with Maid-O-Matic burner, griddle, Visa-Bake door, etc. 1961 model. Owner moving. Call HA 1-5909.

GIBSON electric guitar. Excellent condition. Beautiful red finish. HA 1-3753 evenings.

HOT AIR furnace, 5 room and bath capacity. Coal fired. Cheap to quick buyer. Fred Williams, Bossardsville.

LEBAR'S DRUG STORE
for all sick room needs and PRESCRIPTIONS
630 Main St Stbg HA 1-6380

LIKE new Craftsman planer-jointer, complete with ½ hp. motor. Craftsman wood lathe, complete with ½ hp. motor, stand and extras. HA 1-7950 or after 5:30 HA 1-4533.

MOTOROLA portable Hi-Fi stereo record player with new diamond stylus. Also Blaupunkt AM-FM radio. Both in excellent condition. Call HA 1-5909.

Monroe County's Only Stereo Room
Hear stereo at its best in our Starlight Room. RCA, VM, Motorola, Admiral. Open daily 9 to 6. Evenings by appointment.
SMELTZ ELECTRIC
102 S Courtland, E Sthg HA 1-8160

NEWBERRY'S Record Dept. Hi-Fi and Stereo long playing records. Reg. 3.98, Newberry's low price, 2.89. Reg. 4.98, Newberry's low price, 3.89. 45 r.p.m. reg. 98c—now 69. J. J. Newberry Co., Main St.

PIANOS—New and used. Arthur Shamp, Piano Tuner. Call HA 1-5947.

PITTSTON white enamel coal and gas range. Good condition. HA 1-3606. Audrey Balmoos.

RECENT TRADE-INS. Chrome and leather settee, 3 Club chairs and round plastic top ice cream table. Very sturdy, ideal for den, waiting room, etc. Priced for quick sale. 7 pc. Waterfall Walnut bedroom suite with Simmons innerspring mattress and spring. Excellent condition. Basement Dept. Star Furniture, 727 N. Courtland St., E. Stbg. HA 1-3081.

ROCK SALT, calcium chloride, snow shovels. TRADERS, 285 Wash. St., E. Stbg HA 1-3133.

SALE—Oak picture frames. Only 99c. Sizes 8x10, 9x12 and 10x14. Art Supplies, Main Floor. A. B. WYCKOFF.

SLEEP'S PIANO & ORGAN
245 Washington Street
East Stroudsburg HA 1-4770
1 used 25 pedal Wurlitzer organ, ideal for church
1 used Chord organ
2 used Upright pianos.
1 drum set.
1 used Grand piano
1 demonstrator Stereo

SPECIAL CLOSEOUT
1 ONLY
6 pc. brand new sofa bed living room group in nylon fabric, includes tables and lamps. Complete buffet $195 to 1st buyer.
STAR FURNITURE
727 N. Courtland St.

STROLL-O-CHAIR, useful for many needs, including high chair, table, car seat, rocker. $25, was $75. Can be seen at 1737 Rosebriar Lane.

3-COMPLETE RMS.
of Brand New Furniture
TO BE SACRIFICED
Credit Mgr. wishes to contact reliable party to take over $4 weekly payments on 3 rooms of BRAND NEW furniture plus a rec. family size WESTINGHOUSE REFRIG. complete livingrm., bedrm., & kitchen set plus tables & lamps & many other extras. Will SACRIFICE ENTIRE group, for unpaid balance of $398. FREE DELIVERY! FREE STORAGE! For appointment to see Ph. 433-4398 ask for Carr account—out of town call collect. Berman Bros., 734 Hamilton St., Allentown.

Venetian Blinds & Repairs
Dick Shook Floor Covering
854 N 5th St HA 1-0130

VERY good used automatic washer. Cyphers Elec., Rte. 611, Bartonsville. HA 1-8140.

WOMAN'S nice black coat, 18. Blue Nurse's Cape. Men's Top Coat, 38. HA 1-4422.

January Sales Shelf 20A

CONTINUED 15% discount on all sale fabrics at the Yard Shop, 209 N. 8th St., Stbg. HA 1-5209. Come in and stock up on materials for hours of sewing enjoyment!

JANUARY Reductions! Megargel's Electric, 507 Main. "Free Green Stamps." HA 1-0360.

MID Winter Clearance. All shoes drastically reduced. Seymour Shoes, E. Stbg.

Sale Prices for January
R. W. ALTEMOSE & SON
Brodheadsville, WY 2-4207

Wanted To Buy 22

BOB SLED 10 ft. long or more. HA 1-8509 after 5 P.M.

COMBINATION coal and gas stove. Must have cast iron oven. Heated by coal or wood. Will pay top price. HA 1-3579 to 2 P.M.

(GUNS) of all kinds, bought, for cash. JACK JEWELL'S SERVICE STATION, EAST BANGOR, PA. JU 1-8072.

Antiques—Collector Items 23

FURNITURE RESTORED
ANTIQUE AND MODERN
ELWOOD FISH HA 1-2617

Building Materials 25

ALCOA storm windows, recommended by Life. 3-track $13.50 instld. Door Hoods. TE 9-9919.

All types of Masonry Supplies, Rock Lath, Plaster, Lime, White Sand, Cement, Brick, Cut Stone, etc.
A. W. ZACHARIAS
455 Chestnut, E. Stroudsburg

BASEMENT Doors by Bilco in modern steel are better than your present wooden type. They're weatherproof, rugged 12 gauge steel, burglarproof and neater. Easy installation — reasonable. R. C. Cramer Lumber Co., East Stbg., Pocono Summit, Portland, Wind Gap

FHA APPROVED
SEPTIC TANKS, 500 gal. $70
FUEL TANKS, 275, 550, 1000 gal.
FLAT — UPRIGHT TANKS in stock. Plumbing, Heating sales service & installations FHA FINANCING
D. KATZ & SONS, INC.
PLUMBING & HEATING DIVISION
HA 1-1464 Tanite Road, Stbg.

ROAD, Culvert or Drainage Pipe from 6" to 24" in stock, priced 92 per foot & up. Van D Yetter on Route 402, near Marshalls Creek. Ph. HA 1-2831.

who can do it . . . . .

Can't do it yourself? Check below to find "who can do it"

ART SUPPLIES

SELECT a prize-winning frame for your picture. Custom framing, complete line of art supplies. WALTER LOGAN, 515 Main St. HA 1-0845.

BARBERS

FRANK'S BARBER SHOP
Open 9-7 Daily Hunt'g-Bowling equip 1318 N 5th HA 1-6578.

HAIRCUTS by appointment E "Turk" Rahn 629 Main St. Stroudsburg Phone HA 1-8441

SWINGLE'S BARBER SHOP
2 Barbers, no waiting, appointments invited 9 to 6 or Wed til noon. 15 N 6th St HA 1-6715

Bookkeepers

COMPLETE Bookkeeping Tax Service. Automatic Equipment. Reasonable rates. Stutter Bookkeeping Service, 11 So 7th, Stbg HA 1-0484

BUILDERS & MASONS

ADDITIONS roofing remodeling, cement work and new homes Richard Gaunt. HA 1-1671

ALLEN E McAllister, new homes, remodeling, additions Cedar St., Stbg HA 1-1906

BUILDING CONTRACTOR
NEW HOMES
Carpentry—Masonry—Alterations
RUDY AUER Ph HA 1-8291

CABINET making, sheet rocking and taping. LU 8-6835 or HA 1-6478.

CLEM PRICE, BUILDER
Modern, all electric, conventional Homes - Additions. HA 1-8730.

FRANK MASTEN
BUILDING CONTRACTOR
New Homes & Garages
Remodeling and Repairs
Wood & Masonry Construction
No Job Too Large or Too Small
Dial 201-496-3285 Columbia, N. J.

GENERAL BUILDING CONTRACTOR
HARVEY HUFFMAN
HA 1-0260

Paul Edinger, Gen. Contractor
Free Est. — Complete Const.
HA 1-8963, HA 1-6613, HA 1-4730

Remodeling—New Homes
Additions—Free Estimates
Tom Phillips Ph. WY 2-4236

BUTCHERING

LET US process your beef for freezer storage. We cut, wrap, label, and freeze. Heller's, 613 N. Courtland. HA 1-8484.

DANCING CLASSES

CHILDRENS dance classes, 3-16. New semester. Private adult lessons. K. Roth, HA 1-8280.

ELECTRICAL REPAIRS

ALL TYPES OF
ELECTRIC MOTOR REPAIR
Stroudsburg Elec. Motor Service
12 N 8th St Stbg HA 1-8909

EDGAR Williams Elec Motor Repair, Rewinding, 611 at Gray Chev L at Bridge HA 1-6757

LAMP parts & repairs for all kinds of lamps. Elec irons, too. Astheimer Electric, 520 Main. HA 1-4741

Matt Kime's Electric Shop
Contract or Hourly
HA 1-3490 8 N 6th Stbg

WILKINS ELECTRIC
ELECTRICAL CONTRACTING
CAMPS - HOTELS - HOMES
Tanite Road—HA 1-1464
DIV OF D KATZ & SON, INC

EXCAVATING

EXCAVATING. Grading. Contractor Bulldozer Shovel Trucking LEON KEIPER Ph Pocono Lake 2-3174

EXTERMINATORS

KEEP YOUR home continuously pestfree with J. C. Ehrlich Co. low cost, dependable monthly exterminating service. HA 1-6881.

GENERAL REPAIRS

TYPEWRITERS & Small Electric Appliance Repairs—Woody's Fix It Shop, 74 N Crtld. St. E Stbg HA 1-8460

PLUMBERS

Heating-Plumbing Sheet Metal
C J VOGT SONS
Phone Cresco LY 5-7481

POLE & ANTENNA WORK

POLES — Furnished & set for elec. phone, clothes lines aerials HA 1-7460 C G Bush

Storm Damage TV Antenna?
Phone HA 1-2261
Monroe TV Antenna Service

REDECORATING

AVAIL yourself of winter prices on redecorating and floor sanding. R. M. Frantz, 520 Ann St., Stbg. HA 1-3020. Residence HA 1-5418.

PAINT NOW—9x12 room $15.00. This includes paint—paperhanging done reasonably HA 1-5824

SEWER CONNECTIONS

COMPLETE Sewer Connections. Free estimates. H C ARCHIBALD CO 406 Main HA 1-7480

EAST Stroudsburg home owners can have their complete sewer installation financed with a low cost FHA Loan for a 3-year petriod with no down payment. Stop at our office soon or ask your plumber to arrange the financing with us
MONROE SECURITY BANK AND TRUST COMPANY
Main St., Stroudsburg & 93 Crystal St., East Stroudsburg HA 1-4224

A COMPLETE sewer connection service, estimates given. Harvey W. Huffman, HA 1-0260.

SNOW-REMOVAL

Snow Plowing and Towing, Anywhere — Anytime
K. Nevil HA 1-4807

SNOWPLOWING
Reasonable Rates.
HA 1-1068 Raymond VanWhy

SPECIAL SERVICES

CHARTERED bus service anytime, anywhere. Les Drake, HA 1-7007

AIR COMPRESSOR FOR RENT
Art DePue
Call HA 1-1670

TO BUY, SELL, RENT OR TRADE CALL HA 1-2100 FOR FAST RESULTS ON WVPO RADIO WANT ADS

TAILORING

EXPERT ALTERATIONS on women's and children's clothes. For Appointment Call Mrs Reinhart HA 1-5435

TAILORING for ladies and men. Dry cleaning, formals for hire. Nick Falcone, 31 N 6th St., Stbg

TV REPAIR

CALL Carl E. Copenhaver for television service. All makes and models, serviced and repaired. Only nationally advertised parts installed. Call anytime days or evenings. Reasonable service charge. HA 1-8257.

Want to Run An Ad? We'll Do It! Call HA 1-7349. Ask for An Ad-Writer

Building Materials 25

E STBG LUMBER
Washington St East Stbg
Phone HA 1-7212

NEW STEEL
of
All Kinds & Shapes
Largest Stock in Area
D. Katz & Sons, Inc.
Dreher Ave Stbg Ph HA 1-1464

#1 KILN dried Western Dimension lumber $120 per M. Highway Lumber, E S HA 1-8844

PLEXIGLAS (clear or colored Plastic) Storm sheeting, all sizes. Monroe Plastics Hill St

USED BUILDING MATERIAL
Zuk Lumber & Demolition Co., Rt. 46, Belvidere, N. J. GR 5-4432

Coal, Fuel Oil, Wood 26

FIREWOOD FOR SALE
Robert Singer.
WY 2-4785.

FIREPLACE, furnace and stove wood. C. H. Walker & Co., RD 2 E S. HA 1-2618 after 6 p. m.

Farm, Dairy Supplies 28

Good New Idea spreader, Brady corn stalk shredder (chain-type), 2 hammer mills—cheap. Miller-Oliver, Brodheadsville, WY 2-4043.

Farm Equipment 29

RAY HARTMAN & SON
Snow Blowers, Plows, Tractors and used equipment. R. 402, Minisink Hills HA 1-3326

USED Farmall Cub tractor with snow plow, cult. & sickle bar. Frank S. Oyer, R. D. 2 Rte. 209, Stbg. HA 1-2601

Pets & Pet Supplies 31

BOARD YOUR DOG WITH US
MARSHALLS CREEK KENNELS
Clipping, grooming, bathing by appointment. HA 1-4124.

FIVE FOX HOUNDS
PAUL BOND, RD5
STBG. HA 1-8707

WILD BIRD watchers! Feed G.L.F. bird seed for top results. James N. Canfield, Bartonsville. HA 1-6990

Auction Sales 35

Continued Evening Public Sale of Furniture, Antiques & Mics. Useful items at "The Farm on the Hill", 2½ mi. east of Swiftwater & 1 mi. from Chestnut Grove House, Wed. Eve., Jan. 10, 1962, at 6:30 p.m. Sale held inside heated bldg. 2 antique organs, cutter sleigh, toilet seats, flower brackets, spinning & flax wheels, Empire chest of drawers, 2 upright pianos, German 8 mm. camera, 35 mm. photographic enlarger, blankets, spreads, ice skates, pin ball machine, Wedgewood, old china & glassware, quaint old beds, chairs, rockers & hundreds of interesting smaller items. Terms Cash. Jas. Van Hovenberg, owner. Posten Auction Associates, Wayne R. & Maude Posten, Aucts.

AUCTION: Jan. 13, 1962, at 11 A.M. 242 E. Grove St., Clarks Green, Pa. Contents-Home-Late JEAN MENDELSOHN. Fabulous art collection. China, glass, lamps, imported Persian Kirman Rugs, Silverware, furniture, like new electric utilities. Third National Bank and Trust Company, Executor—Samuel Falik, Atty. Auctioneer: Mort Bunnell

Female Help Wanted 40

CHAMBERMAIDS wanted. Year-round resort. Salary, living accommodations and meals. Apply in person Mount Airy Lodge, Mt. Pocono.

EXPERIENCED telephone canvasser wanted. Call for information. HA 1-3295 9 to 2 P.M.

GOOD typist with Dictaphone experience. Immediate position, good salary, vacation and sick leave benefits. Write Daily Record Box 209.

HOUSEWIVES earn $40 to $50, 3 eves. per wk. showing women's apparel on party plan. Call Bangor JU 1-4052. Ask for Mrs. Rice.

NURSE RN or LPN, 11 p.m. to 7 a.m. for nursing home. WY 2-4031.

Female Help Wanted 40

PRACTICAL Nurse — midnight to 8 A.M. in local aged home. Write Daily Record Box 205.

WOMAN WHO CAN DRIVE. If you would enjoy working 3 or 4 hours a day calling regularly each month on a group of Studio Girl cosmetic clients on a route to be established in and around Stroudsburg-E. Stroudsburg and are willing to make light deliveries, etc., write STUDIO GIRL COSMETICS, Dept. 3FCR, Glendale, California. Route will pay up to $5.00 per hour.

Male Help Wanted 41

COLLECTOR — for part time. Must have car and know local area. Good salary. Daily Record 216.

PART-TIME Clerk for local retail grocery. Must be neat, courteous and able to drive car. Write qualifications to Daily Record Box 204.

SALESMAN: Energetic man, full or part-time, to sell calendars and advertising specialties. Write Myers-Packer Mfg. Co., Box 645, Harrisburg, Pa.

WE NEED A MAN
IN OUR
SHIPPING DEPARTMENT
HIGH SCHOOL GRADUATE
Write us in details about yourself, your past business experiences, future job interest and hobbies.
REFERENCE REQUIRED
DAILY RECORD BOX 214

Jobs Wanted—Female 45

IRONING done in my home. Expert work & care. Phone HA 1-3609.

Jobs Wanted—Male 46

MAN IN responsible position with large company is subject to transfer to another locality. He would like to remain in Monroe County as a representative of a progressive business concern. 14 years of business relations in the Poconos qualify him for sales or contact work. Reply to: Daily Record Box 215.

Male & Female Jobs Wanted 46A

COUPLE available for caretaker work, experienced. HA 1-8099 after 3 P.M.

Apartments—Furnished 50

BUNGALOW
1 Large Room.
HA 1-9210

EFFICIENCY Apt for single person 171 Washington St Call HA 1-6151.

FURNISHED apt., 3 rooms, oil heated. Inquire Silverman's Store, E Stbg.

1 BEDROOM apt. and 1 two bedroom cottage. TE 9-9471 after 8 p. m. Mt. Pocono

Apts.—Unfurnished 51

ANALOMINK, 2nd floor, heat & hot water furnished, 5 rooms, $60. HA 1-9431.

CENTER town. 5 rooms. Heat and hot water supplied. Inq. 548 Main or HA 1-5170.

CENTRAL STROUDSBURG — Modern 6-room apt. with bath. Heat, hot water and refrigerator furnished. Apply United Army & Navy Stores, 508 Main St.

FIRST FLOOR: 3 room, garage, heat and hot water furn. Adults. Inq. 1169 W. Main St.

4, 5, AND 6 ROOM APTS. INQ. SILVERMAN'S, 18 WASH. E STBG

4 ROOMS and bath, hot water, light, gas stove and ref. furnished. HA 1-8739. 17 Borough St., after 4 p.m.

4 ROOMS, bath, all improvements. Heat, hot water supplied. Immediate possession. HA 1-4422

NEWLY REDECORATED 3 ROOM APT. OIL HEATED. INQ. SILVERMAN'S, 18 WASH.

RANDALLS efficiency apartments for adults HA 1-6151

STBG Second floor, 116 Park Avenue. 4 rooms and bath. Immediate possession. HA 1-4290.

Apts.—Unfurnished 51

STROUDSBURG — Modern 3-room apt. with bath. Central location. Newly decorated. Heat, hot water and refrigerator included. Apply United Army & Navy Stores, 508 Main St.

You wouldn't disconnect your phone a couple of days a week

. . . because you know that good prospects might be trying to get in touch with you during those periods when your phone service is discontinued.

It's the same with your advertising. People are buying every day.

Don't let that business pass you by because your advertising is "discontinued."

ADVERTISE in THE DAILY RECORD Classified Section EVERY DAY!

"Big Results for Little Cost"

Apts.-Furn. or Unfurn. 51-A

STROUDSBURG, Main St. 5 large rooms and bath. Heat and hot water. Inq. Herb's His 'n' Her Shop

2-FOUR ROOM Apts. Sunny rooms. Heat and hot water supplied. Call HA 1-3081 before 6 P.M.

Houses For Rent 52

ARTHUR A. ZIMMERMANN
HA 1-2620 Mornings
1 FAMILY HOUSES
GOOD LOCATIONS

BETWEEN Mt. Pocono and Tobyhanna, 6 room house, oil heat, gas stove, refrigerator. School bus stops near. TE 9-7313 between 5 and 6 p.m.

EAST STROUDSBURG—½ double 4 rooms and bath. Auto. gas heat. Inq. 48 Borough St., E. S., or call HA 1-8404 after 4 p.m.

4½ ROOM house, fireplace, picture window, recreation room, laundry. Oil, hot water heat. Pleasant location. Lawrence Hay LY 5-2820.

LIVING room, dining room, family room, 4 bedrooms, bath, powder room, automatic oil heat, 2 garages, Stbg. $100 mo.
TWO bedrooms, knotty pine living room with fireplace. Garage. Automatic oil heat, $75.
½ DOUBLE house, 3 bedrooms, living room, dining room, large kitchen. Automatic oil heat, $80.
HARVEY HUFFMAN HA 1-0260

321 COLLINS St. 3 bedrooms, oil baseboard heat, ample closet space, yard. HA 1-8162.

64 LENNOX, E. Stbg. half double, 6 rooms, bath, gas heat, good location. Write: Fuge, 301 E. Penna. Ave., Pen Argyl, Pa. or Tel. UN 3-6933.

For rent or sale 52A

A HOME in Stillwater, 7 mile from Signal Depot. 2 bedrooms, living room with fireplace, bath, kitchen and utility room. Hot water heat and garage. Frank Dally, Pocono Lake 3-2432.

For rent or sale 52A

FRAME house, 7 rooms with stream, approx. ½ acre. High rent, no children. HA 1-7803.

HOUSES AND FARMS
Financing arranged. N. Abeloff, 180 Grove St., E. S., HA 1-4073.

Furnished Rooms 53

ROOM convienent location. Center of E. Stbg. HA 1-7192 after 5 P. M.

SINGLE room, kitchen facilities, gent only. HA 1-6070.

Room & Board 54

BOARDERS WANTED
Call HA 1-9210

Business Rentals 58

SMALL STORE ROOM NEXT TO STATE LIQUOR STORE INQ SILVERMAN'S STORE NO PHONE CALLS

Wanted To Rent 60

CABIN or bungalow for 3 men doing student teaching, until June 1. Scott Weaver. HA 1-9103.

Suburban Property 64

WINTER BARGAIN!
Absentee owner's sacrifice. Modern masonry 3-bedroom rancher with huge living room, breezeway, 2-car garage, 4 level acres, beautiful landscaping, choice rural area near Sciota. Only $15,000. Don't miss this one!
Geo. B. Plush & Son, Realtors
Bangor, Pa. JUstice 1-2125

Houses For Sale 65

BELLAIRE white cedar log cabins, year round or vacation. Reasonable Redi-Cut HA 1-4537

COUNTRY living, beamed ceilings, old pine mantled fireplace, swimming pool, large barn, out buildings, fifteen acres, $16,500. HA 1-1758.

CUSTOM Built Homes on Norton Road in the select residential Glenbrook area. Melvin & Marley, Builders, Stbg., Pa. Phone HA 1-6650 or HA 1-5433.

FOUR room house, hot water heat, carport at 1515 Spruce St., Stbg. Ideal for couple. Quiet residential neighborhood. Reasonable. HA 1-2965.

BEST BUY!!!
Ridge Pike Homes From $2,495
No Down Payment! Phone Tom Luzzi HA 1-2289

E. W. GROSS & SONS
Homes Designed Built TE 9-9101

HILCO HOMES
Nationally Famous Quality
George Gould. HA 1-3738

JUST LISTED
Near Bartonsville. 5 rooms and bath. Electric range, oil heat, garage and small barn. All on one acre of land. Only $8000
HEBERLING REALTY CO.
15 So. 7th. Stbg. HA 1-5930

RAYDEL Homes Are Worth Traveling 100 Miles to See—You can see 6 exhibit homes in less than half that distance. Pay as low as $69 mo. Ranchers, 2 Story Split Levels, $10,100 to $24,000. Airport Rd. & Union Blvd., Allentown. Open every day 12 to 8:30 p. m. HE 7-5444.

STBG. modern 3 bedroom ranch, full basement, garage, near school and shopping center. Reasonably priced. Post Office Box 127, Stbg.

STROUD TWP. Lindbergh Ave 1 house, 3 bedrooms; 2 baths; oil hot water heat, garage below full basement; large tile kitchen and tiled baths; laundry room off kitchen, no stairs. Home measure 28 ft. by 52 ft. Vito Construction HA 1-7964

3 BEDROOM tile bath and kitchen, oil heat, patio. Excellent condition. 617 Avenue F. Very reasonable. HA 1-0662.

Lots For Sale 67

BEAUTIFUL lots with view in Stroud Twp. near shopping center. No down payment. HA 1-7440 or HA 1-3753.

CRESCENT Lake & Resort lots. Lake Views Rte 611 Scotrun follow signs TE 9-7335

Real Estate Wanted 70

I WOULD like to buy a double house in Stroudsburg, answer giving location and sale price, to Box 217, The Daily Record.

Realtors 71

WALTER H. DREHER, Realtor
561 Main St. Phone HA 1-6141

HEBERLING REALTY CO.
15 So. 7th St., Stbg.
HA 1-5930

DALE H. LEARN, Realtor
Route 196 Paradise Trl., E Stbg

L. M. RAMSEY, Realtor
5 Crystal St E Stbg HA 1-2840

FORREST R SMITH, Realtor
634 Main Stbg HA 1-1150

Business Opportunities 75

8 MOTEL units and restaurant. Rte 611, a going business. ProSak Realty, Saylorsburg, Pa

19 UNIT motel-hotel, 3 room owner's apt. Cocktail bar, banquet room, surviving pool, 8 acres, large creek on major highway. ProSak Realty, Saylorsburg, Pa.

OPPORTUNITY to own or lease Esso station in Easton area. Paid training, financing available. Call F. W. Kegley, HA 1-4022.

Auto Parts & Tires 80

NEW DUNLOP TIRES
As Low As $12.95 + Tax
And Recappable Casings
All Size Dunlop
Foreign Tires
In Stock
BILL DEIHL'S TIRE STORE
13 S 7th St Phone HA 1-8091
Stroudsburg Pa

Automotive Service 81

A COMPLETE RADIATOR SERVICE & TUNEUP NOW—Reas. VET'S GARAGE, 115 Day, E Stbg HA 1-3070.

HERB Bush, specializes in motor tuneups, ignition & carburetion. Rte 209 W Main. HA 1-3146.

RADIATOR cleaning and repairing at low flat-rate prices. Canfield's Service Station RT 611, Bartonsville HA 1-7389

WE Service & Repair all make cars. Also International repairs and parts. W. R. Cramer, Ruster's Garage, N. 5th. HA 1-6820.

WESTERN AUTO AGENCY
Custom & Speed Equip Hettels
Esso Swiftwater TE 9-9034

WHEEL-ALIGNMENT
SEBRING'S, 30 N. 10th ST.

Mobile Homes and Trailer Parks 82

Before You Buy,
Be Sure To
Visit Al Walker, Inc.
Largest Display in East
44 models to choose from. Sales & Service since 1935. Let our experience guide you. Rt. 46, Ledgewood, N. J. near Netcong.

DO you want to own a mobile home? Why not consider a used mobile home? Low investment! Local bank financing. This week we have many to choose from. Interested in a New Mobile Home? You too can save, buy now! Stop at the Van D. Yetter lot on Route 402, take the thruway towards Marshalls Creek, and stop at the Van D. Yetter Sign. Phone HA 1-2831.

LOOK AT THE BEST
THEN SEE THE BEST
LIBERTY, MARLETTE, PRINCESS & VII
¼ mile south of Marshalls Creek on Rt. 402. 2nd sales lot north of the bypass. HA 1-1598. Marshalls Creek Mobile Home Sales.

New show models here Jan. 5th. Custom 10, 20, 30 wides available. Hwy. 512 N. of Bath, Pa.
HERD MOBILE HOMES INC

1AA—WHOLESALE TO ALL
30 Used Home Trailers—All sizes
WITKO'S TRAILER SALES
Airport Road, Allentown. Open till 9

TRAVEL in luxury at economy price, 1962 8 x 24 fully self contained Corsair travel trailer. Built-in radio, TV antenna, gas refrigerator, pressurized water system, prefinished aluminum siding, fully insulated, and many, many more features. Special winter reduction, 10% off. Phone Stroudsburg HA 1-1598. Located second sales lot north of Delaware Water Gap on Route 402. Marshalls Creek Mobile Home Sales, Marshalls Creek, Pa.

Cars & Trucks For Sale 83

A. E. KROME Chevrolet Sales, repair, body work. Gilbert KResgeville 681-3832.

'58 BUICK sedan, jet black, 75 series model. Full power equipped including power brakes and steering. Electric seat and windows, radio, heater, automatic transmission. Low mileage and in exceptional condition. A local 1 owner car. Very reasonable for quick sale. Bert Sylvester, HA 1-2200.

'61 FORD Galaxie convertible! Black, white top, standard shift, big engine, $2500. OR 6-3733.

1955 FORD V8 Customline 4-door sedan. Has radio, heater, overdrive. Excellent running condition. $295.

1957 DeSOTO Hardtop Coupe. Completely equipped with radio, heater, automatic transmission, power steering. Full price $695.

1960 FORD Falcon. Radio, heater, convention shift. Nice and clean. Locally owned. Only $200 down.

ABELOFF MOTORS
120 N. Courtland St., E. Stbg. HA 1-8191

PORTLAND MOTOR CO.
1958 FORD THUNDERBIRD 2-Door Hardtop Sports. Completely power-equipped. A one owner automobile with less than 25,000 miles, radio, heater, all white; white wall tires, red & white interior. $2195
1956 CHEVROLET 2-Door Hardtop with radio, heater, automatic transmission, complete engine overhaul and newly painted red & white. In excellent condition. $795
Portland, Pa. Ph. TW 7-6298

1951 CHEVROLET 2 door sedan, standard shift, $85. Ted's Used Cars, 1732 West Main St. HA 1-6611.

HIGHEST PRICES FOR SCRAP IRON
JUNK CARS—BRASS—COPPER
All Types of Scrap Material
D. KATZ & SONS, Inc.
Dreher Ave Stbg. Ph HA 1-1464

H. A. Rodenbach & Son
Dodge-Dart
Brodheadsville
Ph. WY 2-4827
Sales & Service

Haynes Motors
Daily A-1 Listing
1959 Ford V-8
2-Door Ranch Wagon
Fordomatic, radio, heater, turn signals. This car is in immaculate condition. Corinthian white.
Dial HA 1-2560 Open Evenings
N. 9th & SCOTT STS. STROUDSBURG

MEMBER G GUARANTEED WARRANTY W USED CAR WARRANTY PLAN
1960 BUICK
"Invicta"
2-Door Hardtop
A local, 1-owner car with only 17,000 miles, fully equipped including power steering and power brakes.
Only $550 Down
Weichel Buick
1009 Main St. Dial HA 1-3390

Cars & Trucks For Sale 83

POCONO AUTO CO
Jaguar—Mercedes—Lark — Hawk
136 N 9th St Dial HA 1-9044

1956 CHEV. cab forward truck, 16 ft. Un-Steel body, A-1 condition, $1700. Portland TW 7-6172.

SEASONAL SPECIALS
DIETRICH CHEVROLET, BANGOR!
1960 Corvair 4 Door Sedan $1495
1959 Simca 4 Door Sedan ......$ 695
1958 Chevrolet 4 Door Sedan ...$1295
1958 Cadillac Convertible $2295
1958 Rambler 4 Door Station Wagon $1095
"JAKE" DIETRICH CHEVROLET
Bangor Dial 215 JU 1-2795

'55 NASH 4-dr. Ambassador sedan. Radio, heater, continental kit. Good cond. LY 5-2669.

'54 PLYMOUTH Station Wagon. Has standard transmission. Only $295. Tucker Chevrolet, 912 Main St., Stroudsburg HA 1-5200

1959 SIMCA 4-Door Sedan. 1959 SAAB.
BAYLOR MOTORS
N 9th St., Stroudsburg
Phone HA 1-4140

SLATE BELT BUICK
Also a fine selection of used foreign and domestic cars
718 S Main St. Bangor JU 1-5522

1957 STUDEBAKER ½ ton pickup, only $200 down. Courtland Motors 26 N 2nd St., Stbg HA 1-0880

1957 FORD F-100 utility body with sliding top 6.00x16 6 ply tires and helper springs, excellent condition. $1075

1957 FORD F-100 Pickup, excellent condition. $875

VOLKSWAGEN Bus, needs paint, but mechanically excellent. $575

1957 CHEVROLET ¾ ton walk-in with Model NC-10 Boyertown body. Tires like new and body in excellent shape. $1050

TOMMY'S HIGHWAY SERVICE
Ford Sales & Service
Pen Argyl, Pa

FORD
RAYMOND PRICE, Inc
New and Used Cars—Farm Equipment
Cresco Pa
LY 5-7454

OK New—Used Cars & Trucks
McCambridge
CHEVROLET
Canadensis
Ph Cresco LY 5-7111

Scheller & Kitchen
Plymouth — Valiant
Phone HA 1-0160
1015 W. Main St. Stroudsburg. Open Wed., Thurs., Fridays till 8:30 p. m.
'58 Dodge V8 Sedan
Custom Royal with Radio Heater, Auto., Full Power Plus Power Seat, Low Mileage, Like New
Full Price $1370
Now On Sale At $1250
'57 Plymouth V8 Sta. Wgn.
'57 Ford V8 4-Dr. Sdn.
'56 Plymouth V8 Sta. Wgn
'55 Ford V8 Sta. Wgn.
'54 DeSoto V8 Sedan
'53 Chevrolet 6 Sta. Wgn.

Gray Chevrolet
1956 FORD $650
Fairlane
Victoria Sport Coupe
V-8 with Fordomatic, radio, heater; two-tone blue paint. A one-owner, low-mileage car.
1956 FORD $595
Fairlane
Bictoria Sport Coupe
V-8 with standard shift, overdrive, radio, heater, tires like new, and new battery. Clean white.
1956 FORD $650
Country Sedan
6-Passenger
Station Wagon
V-8 with Fordomatic in very good condition.
1954 CHEV. $295
2-Door Sedan
6 cylinder with standard shift; green color.
1951 CHEV. $125
4-Door Sedan
6-cylinder with standard shift. Good tires—A 1-owner car.
Open Through Friday Evenings 'Til 9
Saturday 'Til 5:00 P.M.
Tannersville Ph. HA 1-3350

DEADLINE for STATE INSPECTION THIS MONTH!
Drive to Town!
COMPLETE AUTOMOTIVE SERVICE
TOWN GARAGE
Corner Day St. & Lenox Ave.
East Stroudsburg HA 1-8694

Ray Price Motors, Inc.
353 Main St. Phone HA 1-2334
Pennsylvania's Oldest Lincoln, Mercury, Comet Dealer
1959 Mercury 9 Pass.
Station Wagon
Automatic transmission, power steering, power brakes, heater low mileage, excellent condition.
Open Evenings 7 to 9
Monday thru Friday

You Get A Finer Used Car Where the Finest New Cars are Sold
'62 FORD V8
GALAXIE 500
With automatic transmission.
'61 FORD FALCON
2-DOOR HARDTOP
Deluxe "Futura" model with bucket seats and automatic transmission.
'61 DODGE LANCER
4-DOOR SEDAN
Equipped with radio, heater and standard transmission.
MIKELS MOTORS
Cadillac Olds
N. 9th St., Stroudsburg
DIAL HA 1-4550

JOLLEY'S
AUTO EXCHANGE
W. Main St. HA 1-7648
'61 FORD FALCON
4-Door
STATION WAGON
Has automatic transmission, radio, heater, silver grey paint and low mileage.
Only $575 Down

E. M. Rinehart
Authorized Factory Dealer for Chrysler - Imperial
International Trucks
Dodge - Dodge Dart
• Sales • Parts • Service
New and Used Cars
SPECIAL FOR TODAY
'60 Dodge Polara
2-Door Hardtop
Styled in a delightful tutone beige. Has full-power and swivel seats.
'60 Plymouth Fury
2-Door Hardtop
Full power equipped. An attractive bronze and white tutone.
Both these cars are local, one-owner models, traded on the luxurious 1962 Chrysler. Both carry a full 30-day guarantee.
1875 W Main Ph HA 1-2440
Open Wed., Thurs. & Fri. Nights Till 8:00 — Open Saturdays Till 8:00 p.m.
USED CAR SHOWROOM
894 N. 9th St., Stbg.
Open Eves. by Appointment
Dial HA 1-6774

HAPPY NEW YEAR
from all of us at
STROUDSBURG GARAGE

"Because of your acceptance and enthusiasm for the Wide Track Pontiac, we have maintained our sales leadership in Monroe County for another year. If you haven't experienced the fun and enjoyment of driving the fabulous Pontiac, make this your top-priority New Year's resolution! So twist on down . . . We're ready to deal . . . and we have 30 new 1962 Pontiacs in stock. And if economy is your by-word, be sure to see and road-test the spirited new Tempests . . the car with the brand new twist!"

— Les Abeloff

Go first-class in '62 in one of these quality local, one-owner cars . . .

'61 PONTIAC . . $650 Down
CATALINA 2-DOOR HARDTOP—Tutone beige and ivory with a harmonizing interior. One local owner and only 8000 actual miles. Fully equipped, including power steering, power brakes and whitewall tires.

'61 PONTIAC . . $600 Down
CATALINA 2-DOOR SEDAN—Gleaming white with the deluxe decor group, power steering, power brakes and whitewall tires. A local, one-owner car with only 9000 miles.

'61 FIAT . . . . . $275 Down
TWO-DOOR SEDAN—Actually a brand new car . . . driven only 100 miles. Excellent economy: gives up to 45 miles-per-gallon.

'60 PONTIAC . . $550 Down
STARCHIEF 4-DOOR SEDAN—Tutone mahogany over beige with a triple-tone beige interior. A local, one-owner car with power steering, power brakes and other extras. Like new.

'59 PONTIAC . . $475 Down
CATALINA 2-DOOR HARDTOP—One local owner. Equipped with power steering, power brakes and new whitewall tires.

'59 PONTIAC . . $450 Down
CATALINA 2-DOOR SEDAN—Gunmetal grey and equipped with automatic transmission, radio, heater and economy engine.

'56 PONTIAC . . $250 Down
FOUR-DOOR STATION WAGON—Model 860 nine-passenger with automatic transmission, radio, heater, power steering, power brakes. In first-class condition. Guaranteed.

'54 MERCURY . . Only $145
TWO-DOOR HARDTOP—Has automatic transmission, radio, heater and V8 power. No money down!

STROUDSBURG garage
• PONTIAC • GMC TRUCKS • TEMPEST
Pontiac Corner: N. 9th & Sarah Sts., Stroudsburg
Dial HA 1-5155

Stock Market Quotations

(The stock quotations published here were furnished by the Associated Press and by Carl M. Loeb, Rhoades & Co., of 18 N. Seventh St., Stroudsburg, members of the New

NEW YORK (AP)—Closing stocks:

	High	Low	Close.
ACF Industries, Inc.	67¼	66⅞	67¼
Adams Express Company	30⅞	30⅛	30⅝
Air Reduction Co., Inc.	65⅝	63½	64½
Alleghany Corporation	11⅞	11½	11½
Allegheny Ludium Steel	46½	46	46
Allegheny Power System	48⅞	48⅛	48½
Allied Chemical & Dye	56⅞	56¼	56½
Allis Chalmers Mfg.	21⅞	21⅝	21¾
Aluminum Co. of Am.	65	63¾	63¾
Aluminum Ltd.	28	27¼	28⅝
American Airlines Inc.	21⅝	21	21⅛
American Brake Shoe	47⅝	47	47¼
American Can Company	44⅝	43⅝	44
American Cyanamid Co.	43½	42⅝	43
American Mach. & Fdy.	40⅝	39⅛	39½
American Motors Corp.	17⅞	16⅞	16⅞
American Smelting&Rfg.	60	59½	59½
American Standard	15⅝	15⅜	15½
American Tel & Tel	132¾	131½	131¾
American Viscose Corp.	56	54⅛	54½
American Tobacco Co.	100¾	99½	99½
Anaconda Company	51⅞	51⅛	51⅝
Armco Steel Company	70	69⅝	69¾
Armour & Company	51⅝	50¾	51¼
Ashland Oil &Rfg. Co.	26⅝	26⅛	26¼
Armstrong Cork Company	68	67⅛	67⅛
Atchison T. & S.F. Rwy.	27⅝	26⅞	27
Atlantic Refining Co.	55½	54⅝	54¾
Avco Manufacturing	24	23½	23⅝
Babcock & Wilcox	54	50½	50½
Baldwin Lima Corp.	15	14⅝	14⅞
Baltimore & Ohio RR	28	27⅞	28
Bayuk Cigar Incorporated	51½	50½	51
Bell & Howell Company	49¼	48½	48⅝
Bendix Corporation	67	65½	65½
Bethlehem Steel Corp.	43	42⅛	42¼
Boeing Aircraft Co.	50⅞	49¼	49¾
Borden Company	68⅛	67½	67½
Borg Warner Corp.	46½	45¼	45⅝
Brunswick Corporation	46½	44¾	45⅛
Buckeye Pipe Line Co.	56½	55⅝	56½
Bucyrus Erie Company	19⅞	19⅝	19⅞
Bulova Watch Company	15⅛	14⅞	14⅞
Burlington Industries	23⅝	23⅛	23⅝
Case, (J.I.) Company	9⅝	9	9
Caterpillar Tractor Co.	41¼	40⅛	40⅞
Celanese Corp. of Am.	35¾	35	35⅝
Chesapeake & Ohio	59	58⅝	58¾
Chrysler Corporation	53⅝	52½	53
Cities Service Company	55	54⅝	54⅞
Coca-Cola Company	98½	95½	98
Colgate Palmolive Co.	51⅝	50⅝	50⅝
Columbia Gas System	28½	28¼	28¼
Commercial Solvents	33⅞	33⅛	33⅛
Consolidated Edison	80¼	79¼	79¼
Container Corp.	25¾	25⅝	25¾
Continental Can Company	46⅜	45⅞	45⅞
Corn Products Company	54⅞	53½	53½
Copeland Refg.	40½	39½	40½
Crown Zellerbach Corp.	58¼	57½	57½
Crucible Steel Co. of Am.	21¼	20⅝	20⅝
Curtiss Wright Corp.	17¼	17	17
Delaware & Hudson Co.	18½	18¼	18¼
Douglas Aircraft Co., Inc.	33⅝	32¾	32¾
Dow Chemical Company	71⅞	70¼	70½
DuPont de Nemours	232	230	230¾
Duquesne Light Company	30⅝	29⅞	30¼
Eastman Kodak Co.	107¼	106⅛	106⅞
Eastern Airlines	26⅝	26⅛	26½
Endicott Johnson Corp.	22¾	22¼	22¼
Erie Lackawanna Railroad	4⅝	4¼	4⅜
Firestone Tire & Rubber	46¼	44⅛	45⅝
Food Mach & Chem Co.	81	80	80½
Ford Motor Company	114⅞	112¾	114¾
Freeport Sulphur	28¼	27⅛	27¾
General Acceptance	25¾	25¼	25¼
General Cigar Company	43¾	42⅝	42⅝
General Dynamics Corp.	32¼	31¼	31¾
General Electric Co.	72⅛	70⅝	71½
General Foods Corp.	91⅝	89⅝	90⅛
General Motors Corp.	55¾	54⅝	54⅞
General Public Utilities	33⅝	32⅝	33
General Tel. & Electron	27⅞	27½	27⅝
General Tire & Rubber	84½	81½	82
Gillette Company	50⅞	49	49½
Glen Alden Corporation	12⅞	12⅝	12⅝
Goodrich (BF) Company	69⅝	68	68⅛
Goodyear T&R Company	43¾	42¼	42¾
Great Atlantic & Pacific	59⅛	57½	58⅛
Greyhound Corporation	26⅝	26	26¼
Gulf Oil Corporation	39⅝	38¼	38¼
Hammermill Paper Co.	33	33	33
Hercules Powder Co.	99⅞	99¼	99¼
Houdaille Industries	22	22	22¼
Illinois Central RR Co.	43⅞	42¾	42¾
International Bus Mach.	563	552	556
International Harvester	52¾	51½	51½
International Nickel	85¾	84¼	84⅝
International Ppaer Co.	36	35	35⅛
International Tel & Tel	55½	54	54½
I.T.E. Circuit Breaker	19⅞	19½	19⅞
Johns Manville Corp.	58	57	57⅞
Jones & Laughlin Steel	71½	69¾	70
Joy Manufacturing	39	38	38
Kaiser Alum & Chemical	34½	34	34
Kennecott Copper Corp.	85⅛	83½	83¾
Koppers Company Inc.	43½	42¾	43½
Kresge (SS) Company	36¾	36¼	36¼
Kroger Company	29⅝	28¾	28¾
Lehigh Coal & Nav. Co.	14¼	14	14⅛
Lehigh Portland Cement	22⅞	22⅛	22½
Lehigh Valley Industries	1⅝	1⅝	1½
Libby Owens Ford	57⅝	56¾	56¾
Libby McNeil & Libby	13⅞	13⅝	13¾
Liggett & Myers Tob.	108½	106¼	106¼
Luckens Steel Company	65	63¼	63¼
Mack Trucks Incorp.	42	41½	41¾
Martin (G.L.) Company	27⅝	27	27
McGraw Edison	38⅛	37	38⅝
Merck Incorporated	83⅝	82¼	82¾
Metro-Goldwyn-Mayer	49¼	47⅝	48
Missouri Pacific A	46⅞	45⅞	45⅞
Montgomery Ward & Co.	34	33⅛	33¼
National Biscuit Co.	83½	83	83
National Dairy Prods.	69	68¼	68¼
National Distiller & Chem	28⅛	27⅞	27⅞
National Gypsum Co.	56	54¾	54¾
National Steel Company	92½	91½	91½
Newberry, J. J.	50½	50	50½
New York Central RR	20⅝	20	20⅛
Niagara Moh Power	45⅝	44¾	44⅞
North American Avia.	61⅞	60⅞	61⅛
Northern Pacific Rwy.	42½	42	42
Northwest Airlines Inc.	30⅝	29¾	30⅛
Norwich Pharmacal Co.	55½	54	54
Ohio Oil Company	40¾	40¼	40½
Outboard Marine Corp.	21⅞	21¼	21⅝
Owens Illinois Glass	91	90½	90¾
Pan american W. Air	21⅝	20⅞	20⅞
Paramount Pictures	56	55	55
Parke-Davis	36	35¼	35⅝
Penney (JC) Company	52¼	51	51¼
Penna. Power and Light	37½	36½	36½
Pennsylvania Railroad	18½	18	18
Pepsi-Cola Company	54¾	52½	54¼
Philadelphia Electric	32⅞	32¼	32⅝
Phillips Petroleum Co.	58¼	57	57
Pittsburgh Steel Company	12	11⅝	11⅞
Polaroid Corp.	214½	209¼	207½
Public Svc. El. & Gas Co.	61¼	60	60⅞
Pullman Incorporated	38⅝	38¼	38¼
Pure Oil Company	33⅝	33⅛	33⅛
Radio Corp. of America	52⅝	51⅞	51⅞
Republic Steel Corp.	58⅝	58	58¼
Revlon Incorporated.	63¼	61¾	62½
Reynolds Metals Co.	40	38⅝	38⅝
Reynolds Tobacco B	75⅞	74¾	75¼
Robertshaw Fulton	39½	39¼	39⅝
Ronson Corp.	28	27½	27½
St. Joseph Lead	36	35⅝	35½
St. Regis Paper Co.	35⅝	35⅛	35¼
Scott Paper	41⅝	40¾	41⅝
Sears Roebuck & Co.	78⅛	76¾	77¼
Shell Oil Company	39	38¼	39
Sinclair Oil Corp.	38⅝	38⅜	38¾
Smith (AO) Corp.	29¼	28⅝	29¼
Socony-Mobil Oil Co., Inc.	51	49⅞	50⅝
Southern Co.	57	56½	56¾
Southern Pacific Co.	28¼	27⅝	27⅝
Southern Railway	56¾	56	56
Sperry Rand Corp.	23¼	22¾	22¾
Standard Brands Inc.	71¾	70½	70¾
Standard Oil California	53⅞	52½	53⅞
Standard Oil New Jersey	50½	49⅞	50
Studebaker Packard	10¼	10	10
Texaco Incorporated	56⅝	55¼	55¾
Texas Gulf Producing	40½	40	40
Textron Incorporated	26½	26⅛	26⅛
Tide Water Oil Co.3	20⅛	20	20
Transamerica Corp.	45⅝	44½	44⅞
Union Carbide Corp.	118¼	116⅝	116¾
Union Pacific Railroad	33⅞	33¼	33¼
United Aircraft Corp.	44⅝	43⅞	43⅞
United Corporation	8⅝	8⅝	8⅝
United States Lines Co.	31⅝	31½	31½
United States Plywood	47⅞	47½	47½
United States Rubber	56⅝	56	56⅝
United States Smelting	35⅞	35¼	35¼
United States Steel	78	76⅞	77⅝
Universal Oil	57¾	56¾	56⅝
Vanadium-Alloys Steel	30⅞	30¼	30¾
Walworth Company	7⅝	7½	7⅝
Warner Bros. Pictures	79½	79	79½
Western Union Tel. Co.	41¼	40⅝	40¾
Westinghouse Electric	37¾	37¼	37⅝
White Motors Company	50¾	50	50¼
Woolworth (FW) Co.	87½	86	87⅛
Youngstown Sheet & T	103¾	101	101

Banks In Guinea Nationalized

COAKRY, Guinea (AP)—The government nationalized Guinea's insurance companies and the last remaining private bank, the French-owned Banque Pour l'Afrique Occidentale yesterday.

Nationalization of the insurance companies included seizing the two largest and most modern buildings in Conakry, with an estimated worth of $40 million, plus a huge accumulation of funds rendered inconvertible in last year's withdrawal of Guinea from the franc zone.

The government has yet to announce any compensation.

Now General Steel Inc.

NEW YORK (AP)—The Rolley Co. of San Francisco and Reno, Nev., announced it is changing its name to that of its most successfull brand. It will be known as the Sea & Ski Co., division of Botany Industries, Inc. Sea & Ski is a suntan lotion.

To Retire Debt

NEW YORK (AP) — Chrysler Corp. has agreed to retire its $250 million debt to Prudential Insurance Co. starting $12.5 million annual payments Jan. 1, 1963. Under a new agreement, Prudential shortened the term of the loan to 20 years, instead of the originally provided 100 years.

The Daily Investor

That Was Price

By William A. Doyle

Q. I bought some Public Service Electric & Gas 4¾ percent debentures, due in 1981, the first day that they were offered for sale. I paid $102.343 ($1,023.43 for each $1,000 bond) plus accrued interest.

Through your column I have learned that the buyer of a bond must pay any accrued interest that has built up on the bond. I don't complain about that. But I read in the paper that this offering did not go so well. So, why did I have to pay that premium price of $102.343?

A. Because that was the price at which those debentures were offered to the public.

To understand this, you have to take a look at the workings of the investment banking business. An underwriting syndicate of investment bankers bought the debentures ($50 million worth in this case) from Public Service E&G at one price.

Then, the underwriters offered the debentures for sale to the investing public at a slightly higher price. The price was set at $102.343—$1,023.43 per $1,000 bond.

That was a set price—as all syndicate offering prices are. It was not subject to change, as long as the offering remained "in syndicate."

If all went well and the debentures were all sold, the investment bankers in the syndicate stood to make a nice profit. That's why they are in business.

But, as you learned from reading the financial pages, that particular offering did not go to well. All the debentures were not sold. Eventually, the underwritting syndicate was broken up and the "PEG 4¾s of '81" became available in the open market at below the syndicate offering price.

But you bought those debentures while they were being offered through the syndicate. So, naturally, you paid the syndicate offering price.

Don't be unhappy with the members of the underwriting syndicate. They took a beating, when they couldn't sell the debentures at the original offering price. That's the risk of the investment banking business.

Q. You wrote that each taxpayer has a $600 personal exemption, for Federal income tax purposes. You added that this exemption becomes $1,200 for a person 65 or over. My mother is 73. I am her sole support. I claim her as a dependent on my Federal income tax return.

I have listed her as a $600 dependent exemption. Can I list her her as a $1,200 dependency exemption?

A. No. Don't get exexmptions confused with dependency exemptions.

Each taxpayer 65 or over is entitled to a $1,200 personal exemption from Federal income taxes. For instance, when both husband and wife are 65 or over and they file a joint Federal income tax return, they have total personal exemptions of $2,400.

And there is an additional $600 personal exemption for each taxpayer who is blind.

However, this does not carry over into dependency exemptions. They are an entirely different thing. The exemption you can claim for each dependent is limited to $600

(Mr. Doyle will answer only representative letters of general interest in his column. He cannot answer phone queries.)

Workers Recalled

NEW YORK (AP) — Eastern Stainless Steel Corp. has raised production employment to about 1,300. About 150 workers were recalled from temporary layoffs.

Step-up Production

NEW YORK (AP) — Firestone Synthetic Fibers Co. said it plans a stepup in production of nylon. This is expected by March to raise annual production capacity in excess of 10 million pounds.

NOW YOU CAN RENT IT
THE GLAMORENE
ELECTRIC RUG BRUSH

Dry-Cleans Your Carpeting As Bright and Fresh As The Day They Were New! Low Daily Rentals.

Just sprinkle on some Glamorene (powder-type) Dry-Cleaner, then guide the Electric Rug Brush over the rug. The Glamorene is applied in and thru the rug fibers. Minutes later, vacuum off and your rugs are thoroughly cleaned and dry. Use on all carpets, except cotton. Glamorene Half-Gallon size cleans approximately two 9x12 areas . . . 2.49; Economy Gallon . . . 3.98.

A. B. Wyckoff

NOW EARN 3% ON SAVINGS

Effective January 1, 1962

THE FIRST-STROUDSBURG NATIONAL BANK

— Established 1857 —

Arlington Branch
1110 N. Ninth St.

Bushkill Branch
Bushkill, Penna.

Member of Federal Deposit Insurance Corporation

Earn 3% Earn 3% Earn 3% Earn 3% Earn 3% Earn 3% Earn 3% Earn 3%

SCHRANK PAJAMAS

SALE 3.19 REG. 4.00 PR.

2 PAIR FOR 6.00

Featuring The Three-Way Collar

Now is the time to save on famous Schrank Pajamas. Whether you select the Rosebud print batiste or the Moongleam crepe pajamas they all have the usual Schrank features: the three-way collar, action-fit sleeves and elasticized Flat-Bak waistband. All patented comfort features.

Lingerie, Wyckoff's Main Floor

"the friendly store"
A. B. Wyckoff
STROUDSBURG, PA.

"the friendly store"
A. B. Wyckoff
STROUDSBURG, PA.

FASHION HIGHLIGHTS
FOR SPRINGTIME

Always a most refreshing look is a dress of polka dots. Especially this lovely Karen Kane design . . . a sure wardrobe pleasure. This dress of cotton and Cupioni rayon is washable. Sizes 12-20 and 14½-22½

colors:
Navy
Willow Green
Lilac

6.98

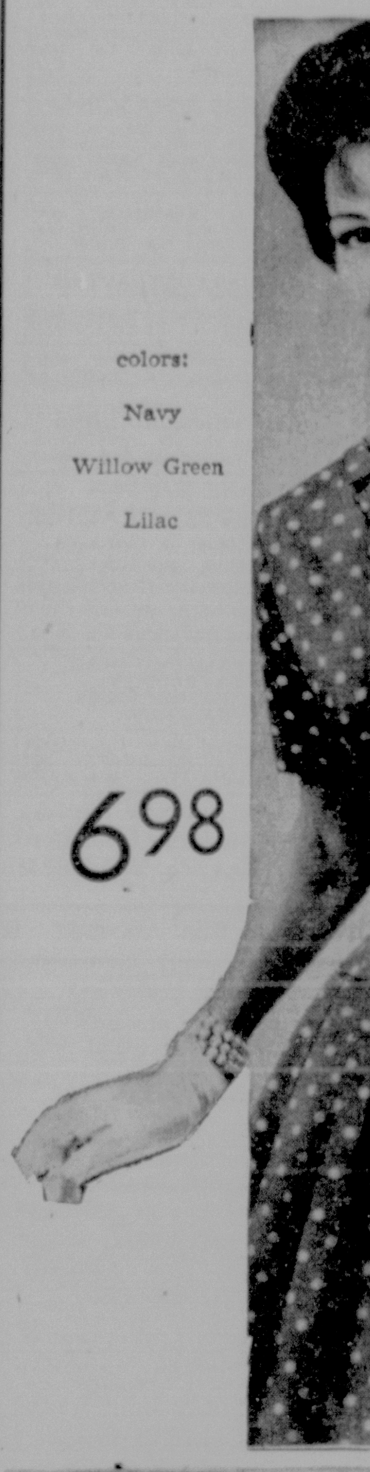

colors:
Sky Blue
Willow Green
Rose Beige

5.98

A very sleek fitting, smartly styled Glen Plaid sheath in wonderfully soft colors . . . so perfect with its flattering tucked Puritan collar and trim button front . . . by Karen Kane. Washable. Sizes 12-20 and 14½-22½

Wyckoff's Main Floor Dress Dept.